FOR CLASSIFIED ADS PHONE GRANT 5400

WEATHER—Fair tonight. Sunday cloudy and warmer. Lowest tonight 25 to 30.

Only Pittsburgh Newspaper Printing International News Service Dispatches.

Pittsburgh Sun-Telegraph

WALL ST. FINANCIAL NEWS

VOL. 9—NO. 145 20 PAGES SATURDAY, DECEMBER 26, 1931 THREE CENTS

POISON RUM BLAMED FOR FIVE DEATHS HERE

7 Known Dead in Hotel Fire; Baby Girl Victim

KERR TO TESTIFY IN SCHOOLEY PROBE

Today

Forty-Five Billions, Dumped. Strange Russia, No Idle. Big Guns Are Impressive, But, An Educational Auction.

—By ARTHUR BRISBANE—

CHRISTMAS IS past once more and the real world comes back, with the New Year of opportunity just ahead.

It is time for our statesmen, and all of us, to think and work for this country and ourselves, even though Europe should disapprove.

SENATOR BORAH reminds you that "since 1915, in one way and another, we have put close to $45,000,000,000 in Europe."

FORTY-FIVE BILLION DOLLARS is a large sum, more than twice the total amount of our present national debt, 45 times our national debt as it stood just before the war.

THEY MAY be wrong, but it seems to Americans that we have done our share toward paying for a war that we did not start. What we really think and feel about it and about American traitors, will not be expressed until Europe has its next war and comes here whining again for men and money.

THE LEAGUE of Nations international labor bureau tells you:

"The world's needy this Christmas total 100,000,000 men, women and children."

And, not complimentary to us, this country has more out of work than any other nation.

ALSO, SOMETHING for our "best minds" to think about, RUSSIA HAS NO UNEMPLOYED. Of course we are superior to Russia in every way, we all admit that but, at least, they keep their people working.

Why don't we send one of our 10,000 commissions to discover how they do it?

YOU READ in one column that 100,000,000 human beings are in need and in another that owners of unsold cattle in Jugoslavia leave them standing, abandoned in the market, because owners cannot feed them.

In Hungary six head of cattle sold for $9 and Hungarian horses, among the finest in the world, find no buyers. This world, that organizes so powerfully for war, seems unable to organize for protection against its own follies.

WILL ROGERS, in far off Asia, sighing for home, you may be sure, is impressed by the sight of a British super-dreadnaught. Says he:

"When you see those guns pointing at you, you don't ask whether they (the British) are on a gold, silver, waste paper or zinc basis."

WHEN THE COMMANDER of the super-dreadnaught sees a dozen big bombers hovering in the air, ready to sink, his floating steel target, after light, darting speed planes have swept his deck clear of machinery with light bombs, that commander will know how Chinese soldiers feel when Japanese planes appear.

A SMALL CITY has had its books seized by state authorities that want to know what officials have done with city funds. Examiners are at work.

If the real estate of some minor city were sold at public auction to pay municipal debts, good might come of it.

It might compel businessmen in other cities to take an interest in city government and in the elected rascals that steal as ceaselessly as rats in a granary.

THE RUSSIAN foreign office announces discovery of a plot to assassinate the Japanese ambassador in Moscow and then force a war between Russia and Japan.

That might be called "Bolshevist nonsense," but for the fact that the murder of an Austrian prince in 1914 brought about a war that caused the deaths of 20,000,000 men better than himself and the ruin of many countries.

RUSSIA, PROBABLY, would have brains enough to refuse a war. It takes two to make war between nations so far apart.

Later, at her leisure, Russia might show Japan the difference between enlightened Russians, fighting for themselves, and ignorant Russian moujiks, driven by a worthless czar and his grand dukes.

GANDHI ADVISES the Christian world of fighting nations to "heed" Christ's word, and read the Sermon on the Mount. If Christ's teachings were heeded, says Gandhi, there would be no need of a disarmament conference, and no war.

Gandhi, however, knows the words about bringing, not peace, but a sword. The clearing out of the temple was not a pacifist move, or accomplished by passive resistance.

TO HAVE PEACE you must have real civilization, and the world has no real civilization.

While you have criminals, you must have police.

Abolishing police would not abolish crime.

(Copyright, 1931, King Features Synd., Inc.)

FIVE DEATHS HERE LAID TO RUM

Body of Man Found Dead in Alleged Speakeasy Thrown Into Field Near Home

Three men were held and homicide detectives expected to make more arrests today in connection with the death of John Ennis, 48, of 1728 Forbes street, in an alleged speakeasy, and the transporting of his body to a field in the strip. Investigation also was under way as to the source of poison liquor blamed for four other deaths in the city.

John Eizak, 24, 2307 Penn avenue, is held charged with keeping a disorderly house at 2114 Mulberry way. John LaScola, 22, of 2115 Mulberry way, and Samuel Boyd, 62, of 1809 Penn avenue, are held on suspicious person charges.

Police report that John Ennis, Jr., of the Forbes street address stenographer in the office of Superintendent of Police Peter P. Walsh, called them late last night, complained that his father was lying in a field near Twenty-seventh street and Allegheny Valley Railroad. He said friends had informed him of his father's whereabouts.

FOUND IN FIELD

Police found the elder Ennis dead in the field. They believe that he had visited the alleged disorderly house on Mulberry way, early Christmas morning and fallen asleep. When found to be dead, they say, he was carried to the field and deserted.

Homicide Detective William Harris, investigating, arrested the three after police raided the Mulberry way house and confiscated six one-gallon bottles of moonshine whisky, six half-pint bottles of moonshine whisky and one quart of wine.

An autopsy revealed alcoholism was the cause of the death of Patrick Madine, 48, of 5036 Belasco street, who was found unconscious last night in an alley in the rear of 54 South Eighteenth street, according to a morgue report.

MAN GOES BLIND

Blinded shortly after he had left a Hill district resort, Earl Williams, 29, Negro, of 16 Trent street, died shortly after he was admitted to the Mercy Hospital, early yesterday, according to a coroner's report.

Poison rum also was blamed for the death of James Jenkins, 65, Negro, of 635 Second avenue, Homestead, who died in the Homestead Hospital shortly after his collapse in the home of Florence Flodin, of Beech way, Homestead, according to a coroner's report.

Carson Holmes, Negro, was pronounced dead at the Pittsburgh Hospital shortly after police had found him unconscious in Larimer avenue. He had been drinking, according to a coroner's report.

'Plot' to Kill Tokio Envoy Denounced As Russian 'Frame-Up'

Czechoslovakia Lays Fabricated Scheme To Moscow

International News Service.

PRAGUE, Dec. 26.—The Czechoslovakian government charged today that the alleged plot to assassinate the Japanese ambassador at Moscow, Koki Hirota, which brought about the recall of Dr. Carl Vanek, Czechoslovakian diplomat, was a "frame-up" engineered by the Soviet G. P. U., or secret police.

News of the conspiracy was first received here Thursday evening in dispatches from Moscow to Prague and other Central European newspapers receiving International News Service dispatches.

Vanek, an official statement said, was the victim of an agent provacateur in the employ of the G. P. U.

CHARGES RIDICULED

The Czechoslovakian government declared the Russian police charges were utterly without foundation but recalled Vanek on demand of the Soviet foreign office to avoid a diplomatic incident.

An investigation by the chief of the Czechoslovakian mission

(Continued on Page Two, Col. Six.)

VOTE MACHINE PAY ORDERED

Judge Elder W. Marshall today ordered the county to pay the Poole Engineering and Machine Company $410,000 remaining due on its $1,100,000 voting machine contract on condition that all specifications be complied with by April 11, 1932.

The company is required under the order to install all improvements specified by the Secretary of the Commonwealth recently, including those designed to prevent jamming. The order was handed down in a mandamus action brought by the company to compel payment.

Samuel Reno's Home Damaged by Flames

Fire in the two-and-one-half-story frame dwelling of Samuel Reno, 151 Oneida street, caused damage early today estimated at $200. Reno is a member of the city Board of Tax Assessors and Republican chairman of the Nineteenth Ward. Fire was confined to the second floor. Cause was said to be a defective flue.

Heart Attack Kills Ship Line President

BRUNSWICK, Ga., Dec. 26.—Frank D. M. Strachan, president of the Strachan Shipping Company, which maintains offices here and in other South Atlantic ports, died unexpectedly at his home last night from a heart attack.

Sally O'Neill Sued Over Library Books

HOLLYWOOD, Dec. 26.—(INS.)—Her neglect in failing to return four books to a circulating library today caused Sally O'Neill, film actress, to be sued by the library for $7.12.

Pope Urges World Union of Churches

VATICAN CITY, Dec. 26.—(AP.)—A call for the union of Protestants and Catholics the world over was issued by Pope Pius XI today in an encyclical entitled "Lux Veritatis."

The encyclical, meaning "the light of truth" and dated on Christmas, commemorates the fifteen hundredth anniversary of the council of Ephesus, which condemned the doctrines of Nestorius, patriarch of Constantinople.

The pontiff addressed to Protestants a paternal exhortation to follow the example of Catholics in invoking the protection of the Virgin Mary as a mediator and intercessor with God, and said that if it was believed Jesus Christ was God, she who bore him must be called the Mother of God.

The Pope expressed the wish that he might witness in alliance of the orthodox church with the Catholic church before he dies.

The Pope will chant a mass Sunday which will be heard throughout the world as it is broadcast by the Vatican City radio station in the first solely religious ceremony to be heard over the papal radio.

The famous St. Peter's Cathedral is to be the scene of the ceremony, which will feature the closing of the anniversary. The mass will begin at 10 a. m. (4 a. m. E. S. T.) The broadcast will be on a wavelength of 50.26 meters.

Al Capone Feasts Jail Alimony Club

CHICAGO, Dec. 26.—(AP.)—Christmas was a great day for members of the Alimony Club in the county jail.

They feasted on turkey, furnished by Alphonse Capone, gang chief convicted of being a tax dodger, listened to Christmas carols by the Salvation Army, and enjoyed an entertainment provided by the latest addition to the club—Lahassan Lahoder, who used to make his living as a strong man in a vaudeville act.

Poison Alcohol Kills 2 In Beaver Falls

BEAVER FALLS, Pa., Dec. 26.—Two deaths from poisoned alcohol was the holiday death toll, Coroner H. C. McCarter reported.

The bodies of William Dunn, 56, of College Hill, and Charles Goetchell, 54, of East Liverpool, O., were found on the floor of Dunn's home when police broke in, after a son had seen the bodies through a window. A nearly empty jug of radiator alcohol was found in the room.

Dies on Guillotine, Says He Deserved It

PARIS, Dec. 26.—(AP.)—George Gauchet, 25, who refused to make a plea for clemency, died on the guillotine at dawn today for the slaying of an aged jeweler.

He told his lawyer he deserved to die. He refused the sacraments, confession and communion, but attended mass before the knife fell.

Duke and Bride Sail On Cuba Honeymoon

NEW YORK, Dec. 26.—(INS.)—The Duke of Manchester and his bride, the former Kathleen Dawes, were sailing today for Havana, Cuba, on their honeymoon trip.

Two Slain, 5 Injured In Christmas Fights

NEW YORK, Dec. 26.—(AP.)—Seven persons were wounded, two fatally, in Christmas Day quarrels which terminated in shooting or stabbing affrays.

7 DIE IN FIRE RAZING HOTEL

Baby Girl and Her Parents Among Victims; 12 Saved By Firemen, 10 Missing

International News Service.

SPRINGFIELD, Mass., Dec. 26.—(INS.)—Bodies of five persons, one a baby girl, had been recovered and two more bodies were seen by firemen in the smouldering ruins today five hours after flames has destroyed New Court Hotel.

Hotel records were destroyed. A check-up from memory was made and 10 of the 57 occupants unaccounted for, but it was hoped most of them had found shelter with other fire refugees in homes in various sections of the city.

The last two bodies located were observed by firemen from a vantage point. The ruins had to cool considerably before firemen could reach them.

Charred bodies of the first five victims were dug from the ruins by firemen. They were:

Mr. and Mrs. Samuel Knight and their two-year-old baby and two unidentified men.

Twelve guests at the hotel, a five-story brick building formerly the Mansion Hotel, were rescued by firemen.

Others in the building, which was 50 years old, fled to safety unaided.

The scene of the fire, the worst in this city since the conflagration, of 1888, was in the heart of the downtown district. Burning embers tossed over a wide area by the high wind gave the firemen a four-hour battle.

Bodies of the victims were discovered by firemen before the flames were under control. The body of Mrs. Knight was found with her baby clasped in her arms on the floor near her bed. Her husband's body was reclining over the bed in an attitude of prayer. Knight, aroused by the flames, apparently had made a brave effort to save his wife and child.

STRIKER SLAYS HARLAN SHERIFF

HARLAN, Ky., Dec. 26.—(INS.)—Deputy Sheriff Owen Sizemore, 50, was shot and killed at Chevrolet, a small mining camp, five miles southeast of here, according to word received here today.

The shooting was done by Virgil Hutton, 32, a leader of the National Miners' Union, who is being sought by posses.

Ireland Postpones American's Hanging

BELFAST, Ireland, Dec. 26.—(INS.)—The scheduled hanging of Eddie Cullens, described as an American racketeer, for the murder of one of his associates in the exploitation of Zaro Agha, aged Turk, today was postponed indefinitely.

Originally set for next Tuesday and later confirmed, the execution was delayed by granting of an appeal.

In Today's Paper

All in a Day	Page 6
City Wed	Page 18
Clubs	Page 5
Comics	Pages 18, 19
Daily Pattern	Page 9
Finance, Pages 9, 10, 11, 12	
Magazine, Fiction	Page 8
Paris Fashions	Page 5
Radio	Page 9
Society	Page 5
Sports	Pages 13, 14
Stage, Screen	Page 6
Walter Winchell	Page 6

QUIZZED IN SLAYING

Woman Held After Holdup Suspect's Death

Photo by Pittsburgh Sun-Telegraph.

MISS MARION MARSH MRS. BELLA ROCCO

Miss Marsh, Youngstown, and Mrs. Rocco, 1413 Fifth avenue, questioned by police in the death of J. F. Culliman, reported slain by a bullet fired by an accomplice in a Center avenue holdup. J. L. Keenan, 21, Youngstown, has been arrested as the accomplice.

Photo by Pittsburgh Sun-Telegraph.

MORRIS WOLF

Mr. Wolf, 40, 1710 Center avenue, injured when struck by a gun in the holdup.

Rise in Mercury Will Follow Cold

A touch of winter that sent the mercury to 26 early today was to give way to increasing cloudiness and rising temperature tomorrow, the weather bureau predicted. Moderate weather prevailed over the western plains today.

A trace of snow yesterday failed to affect the green Christmas which marked the holiday here and virtually the entire country.

BANDIT BULLET KILLS AIDE

The bullet that took the life of J. F. Culliman, of Youngstown, O., was to be examined today in an attempt to prove it was fired by his companion in the alleged attempt to hold up Morris Wolf's shoe store, 1707 Center avenue, yesterday.

J. L. Keenan, also of Youngstown, captured after a chase, is charged with the murder. When Keenan struck Wolf on the head with a revolver, the weapon discharged, sending the slug through Wolf's hat and into the forehead of Culliman, the accomplice, who was waiting outside, according to the police.

Keenan fled, following the shooting, police declared, and was captured shortly later in the home of Mrs. Bella Rocco, 33, of 1413 Fifth avenue, where police arrested Mrs. Rocco and Marion Marsh, 23, of Youngstown.

CONTROLLER VOLUNTARY WITNESS

'Higher-Ups' Likely to Be Called; Indicted Clerk Summoned in Inquiry

City Controller James P. Kerr will testify before the grand jury which on Monday intends to investigate the transactions of deposed City Treasurer Roy D. Schooley, provided his presence is desired.

Asked if he had been subpenaed, the Controller said:

"I have not. I have informed the District Attorney that I stand ready to appear, and he said that if I were needed, he would call me."

Controller Kerr employed Price, Waterhouse & Co., to make the audit, resulting in a grand jury probe.

A number of persons were subpenaed today, including some well known personages in political life. Some surprises are said to be likely in that direction.

John McKibbin, indicted chief clerk in the treasurer's office, was among those for whom subpenas were issued today to appear before the grand jury Monday.

Those called, it is reported, were summoned for the purpose of obtaining information regarding loans and deposits in closed banks and especially personal loans and overdrawn accounts, which will figure in the probe against Schooley.

Switching of $66,000 school funds into the delinquent tax deposits of a closed bank, it is reported, will be probed by the grand jury.

School Grid Player Dies From Injuries

DANVILLE, Pa., Dec. 26.—(INS.)—Edward Obsed, 16, star Kulpmont high school athlete, injured in the Thanksgiving Day football game with Mt. Carmel High School, died here today at the Geisinger Hospital.

The injury, a slight laceration of the knee, was at first regarded as insignificant, but infection followed and the boy's condition rapidly became worse.

Helen Keller Loses 2 Dog Companions

NEW YORK, Dec. 26.—(AP.)—Miss Helen Keller, blind and deaf author, reported to police yesterday that two of her dogs, Helga, a golden brown great dane, and Darkey, a black scotch terrier, had disappeared from her home three days ago. She said she had felt completely lost without the dogs since they apparently wandered away on Tuesday, as they were her constant companions.

Neck Broken, Girl Enjoys Christmas

CANTON, Ill., Dec. 26.—(AP.)—Despite the fact she had a broken neck, Beatrice Johnson, 14, of Piatt, Ill., enjoyed the family Christmas tree.

She suffered the injury last Thursday, and was taken to a hospital, where her neck was placed in a cast. She pleaded so much the hospital authorities permitted her to return home to see the Christmas tree yesterday.

Ham, Syrup and Books Rain In Yule Card Storm Here

Pittsburghers today were digging their way out of an avalanche of several million Christmas cards.

The cards expressed a million tastes in decorations. W. L. Mellon's was, as usual, a plain card bearing the season's greetings. Mrs. Enoch Rauh sent books, John Francies distributed quarts of maple syrup, and Joseph N. Mackrell surprised many folks by offering many happy returns of the day in the shape of a ham plus a side of bacon.

Mayor Kline sent letters expressing himself, and Gov. and Mrs. Pinchot's was a photograph of a palm tree they saw on their South Seas trip. John McGarvey presented Santa Claus as a victim of the—er, economic change.

Cy Hungerford cartooned himself and his mother, and the Pitt Athletic Council photographed its favorite picture—a stadium filled with customers. Congressman Erk mailed a silver Washington bicentennial button.

And then there was the card that came to the Sun-Telegraph, a simple offering signed by that most dependable of all persons, "Constant Reader."

Policeman Lands Knockout Despite Tight Coat

A tight coat which cramped his fighting style was almost disastrous for Patrolman James Fay.

Officer Fay, patroling the Second avenue beat, last night noticed three men loitering about his beat. In order to effect a disguise, the officer put on a civilian coat a few sizes too small.

When he accosted Frank O'Day, 25, of Youngstown, O., and asked him to explain his wanderings, Frank landed a hard right on the patrolman's jaw. Cramped by his coat, Fay managed to land a knockout punch and the fight ended.

The Youngstown battler explained it to Magistrate Leo Rothenberg, in Central Police Court, who assessed him $5, records show.

Yes, They're Positively the Hit of the Air! UNCLE BOB AND BETTY You'll Admit They "Know Their Comics" and HOW!

Tune In On Station WCAE—Voice of the Pittsburgh Sun-Telegraph—at 12:30 Noon Tomorrow, and Have the Sunday Comic Section With You.

REVOLT AGAINST DEBT CUTTING GROWS IN WASHINGTON

OPPOSE NATION TAKING PART IN PARLEY

Watson Declares Congress Set Against Concessions; Rankin Cautions Hoover

By ARTHUR HACHTEN
United Press Staff Writer

WASHINGTON, Dec. 26.—The revolt against any move further to cancel foreign nations' debts to the United States gained force today, with strong statements by Senator Watson, of Indiana, Republican leader of the Senate, and Representative John E. Rankin, Mississippi Democrat.

Suggestions in the report of the Young Plan advisory committee that an international conference be held next month to consider scaling or postponing arrangements, drew little reception in congressional circles as far as American participation was concerned.

Senator Watson said:

"In the present frame of mind of the Congress, there is not the slightest possibility that the United States will agree to any further reduction or cancellation of the World War debts. There would have to be a complete metamorphosis in the opinion of the national legislature."

HOOVER CAUTIONED

Rankin, one of the leaders in the fight against the one-year moratorium, as a step leading to complete cancellation, said:

"President Hoover would be acting contrary to the wishes of Congress if he stepped forward as he did last June with a grand gesture to relieve the world of financial burdens by piling them upon the United States.

"Congress stipulated in the moratorium bill that his action was not to be interpreted as favoring any reduction or cancellation of these solemn obligations."

Possibilities that the foreign debt policy of the Hoover administration may become an issue in the 1932 presidential campaign were seen in Democratic circles. Speaker Garner, boomed for the Democratic presidential nomination, has set himself squarely against extending the moratorium or cutting the debts.

Nations Await U. S. Decision on Parley

PARIS, Dec. 26.—(INS)—The international debts and reparations conference suggested in the report of the advisory committee of the Young plan almost certainly will be held January 18 at The Hague, Holland, it appeared today. France and England have dispatched notes to other countries interested in the parley suggesting this time and place.

Success of the conference is conceded by many to depend upon the attitude of the United States. There has been no indication as to that country's participation. It is generally felt the presence of American delegates, given some power to act, is vital to the success of the meetings.

ARREST IN CHILD SLAYING NEAR

CINCINNATI, Dec. 26.—(INS)—An arrest during the weekend was promised today by authorities seeking the slayer of 6-year-old Marian McLean.

Investigation centered on the microscopic scrutiny of clothing found in the home of one of four suspects under arrest. Chemists sought to determine whether stains on the apparel were those of blood.

Marian's body was found in a tenement house basement last Tuesday.

A woman's white purse was also under investigation as a possible clue. The purse, containing a list of several girls' names, was discovered in the home of one of the suspects, Charles Bischoff, 45-year-old shoemaker, who lives in the tenement where the body was found. Names of the other three suspects held were not divulged by police.

Joseph McLean, Marian's father, was reunited with his estranged wife last night. Stranded in Phoenix, Ariz., where he had sought work 15 months, McLean was brought here by airplane to attend the funeral.

Owner at Church, Roomer Loots Home

GREENSBURG, Pa., Dec. 26.—Police are looking for a "roomer" who after engaging quarters at the home of Mrs. Ada Fennel, New Alexandria, stole a radio, two suits of clothing, six shirts and a raincoat as the woman was attending church services.

THE MORNING AFTER -:- By Quin Hall

I'LL BE SEEIN' YOU AGAIN NEXT DECEMBER!
AIN'T YOU GOIN' TO HELP ME CLEAN UP THIS MESS YOU MADE?
THAT POST CHRISTMAS FEELING
PITTSBURGH'S SANTA
QUIN HALL

HEARST PRAISE BOOMS GARNER

WASHINGTON, Dec. 26.—(United Universal)—A full-fledged presidential boom for Speaker John N. Garner developed today as a result of William Randolph Hearst's editorial describing the Texan as "the hope of the Democratic party."

While the formation of Garner-for-President clubs in Texas insures the Speaker of being the "favorite son" of the Lone Star State in the national convention, it was learned eastern leaders are encouraging Garner to spread his wings and become a national candidate.

It is known also Garner has been approached by influential southern Democrats who are dissatisfied with the other Democratic candidates in the field, in an effort to get the Speaker to declare himself openly as a candidate.

Garner merely smiled over the fresh impetus given to his boom today and said:

"It is naturally gratifying to me to have such an influential Democrat as Mr. Hearst express confidence in me and for my friends in Texas to even mention me in connection with the presidency. All I have to say is that I have no presidential bee buzzing around my bonnet."

Roosevelt to Urge Speed on Tax Bill

ALBANY, N. Y., Dec. 26.—(INS)—Gov. Franklin D. Roosevelt today considered a plan to send a special message to the Legislature when it convenes January 6 urging an emergency tax measure be rushed through at once.

Levies created under the new act could be put into effect by February 1 if action were taken immediately, the Governor declared. The expected $100,000,000 deficit during the next fiscal year could thus be provided for, he said.

Ohio Mayor's Cousin Dies in 50-Foot Fall

DENNISON, O., Dec. 26.—Police today were investigating the cause of the fatal fall of Edward Maxwell, 22, of North First street, Dennison, from the back porch of the home of Dudge Downey, also of Dennison, late yesterday. Maxwell is thought to have been calling on Downey, who was out when Maxwell took the 50-foot plunge. The victim was cousin of Mayor Robert W. Maxwell.

Pittsburgh Sun-Telegraph.
Vol. IX, No. 145.
Saturday, December 26, 1931.
Published evening and Sunday at the office of the Pittsburgh Sun-Telegraph, Telegraph Square, Pittsburgh, Pa. Price: Daily, 3 cents; Sunday, 10 cents.
Entered as second-class matter at the postoffice at Pittsburgh, Pa., under the Act of March 3, 1879.

3 BANDITS ROB MOTORMAN

Three Negroes, unarmed, early today overpowered J. E. Elbert, motorman of a Lincoln avenue night street car as he reached the city limits on his out-run, and robbed him of $24 in cash and two pass books valued at $15 each.

They escaped before he could spread an alarm.

They attempted to pound open the fare box, but were unable to break it.

Overheated Furnace Causes $1,400 Fire

A fire resulting from an overheated furnace yesterday damaged the home of Patrick S. Joyce, 234 Birmingham avenue, $1,400, police report.

HULL ASSAILS HIGH TARIFF

WASHINGTON, Dec. 26.—(AP)—High tariff barriers are held directly responsible by Senator Cordell Hull, of Tennessee, for the present inability of some foreign nations to meet their external debt payments.

This leading Democratic champion of a lowered tariff proposed in a statement issued last night that the European nations owing war debts to this country approach the United States with a plan of simultaneous reduction of excessive tariffs.

The question of debt reduction, he said, should not otherwise be broached, Hull said.

"Hungary has now joined many debtor countries in South America and other parts of the world, which during recent months have defaulted in the payment of interest and installments on indebtedness due abroad. This calamitous situation is directly caused by the inability of these nations to effect a mutually profitable interchange of surplus products and thereby create favorable financial and trade balances with which to pay."

LABOR SCORES LEGISLATURE ON RELIEF

Half Million Waste Only Achievement, Says State Body; Martin Satisfied

HARRISBURG, Dec. 26.—(AP.)—Conflicting claims as to unemployment relief legislation approved by the Legislature were made last night by Gen. Edward Martin, State Treasurer and Republican state chairman, and the State Federation of Labor.

Gen. Martin praised the Legislature for the type of bills adopted and the State Federation of Labor criticized it for doing nothing but spending $50,000 of the taxpayers' money. Martin said:

"From all over Pennsylvania word comes to me of the gratification of the people over the stalwart stand of their Legislature against increased taxation.

"I am hearing, too, that eminent lawyers, in and out of the Legislature, feel that the courts will sustain the Talbot bill. The unanimity of the action of the two houses is plainly the voice of the people. The $10,000,000 appropriated can be used immediately and is the economical and effective plan of relief.

"Every one, of course, joins in the demand that the hungry must be fed, but the rights of the small taxpayer must be considered. This is not the time for the forming of new and expensive departments of government."

LABOR PROTESTS

John A. Phillips, president, and James E. Kelley, secretary, in a letter to members of the labor federation, called a meeting of all local affiliated bodies to meet here Monday at 10 o'clock. The letter said:

"The Legislature, called to provide immediate relief, after costing the people of Pennsylvania half a million dollars, and idling away the time for six weeks, has done practically nothing to meet the emergency.

"There is no question as to the prevalence of distress. There is no question of the responsibility of the state to meet it. But there is a question about anything worth while being done by the Legislature."

The letter urged all members to call on their representatives and senators before Monday to "demand that the Legislature do something real about unemployment relief."

VETOES BILLS

Gov. Pinchot yesterday announced he had vetoed the Blumberg and Witkin bills appropriating $2,350,000 for improvement and maintenance of Philadelphia streets and highways.

The Governor's action disposed of all of the 10 measures placed on his desk by the Legislature last week before it recessed until next Monday night. Of these 10 measures the Governor has signed two, permitted three to become laws through his failure to act on them, and vetoed five bills.

$4,000 Explosion, Fire Wrecks Home

WASHINGTON, Pa., Dec. 26.—Damage of $4,000 was done in East Canonsburg by an explosion and fire which destroyed the Tomas Stokas dwelling while the family was visiting in Youngstown, O.

OFF TO THE JAILHOUSE!

Stepmother Guilty of Cruelty to Young Child

Photo Copyright, 1931, by International Newsreel.

MRS. ELSIE RILEY ON HER WAY TO JAIL FOR TWO YEARS

Mrs. Harry Riley pictured in the police wagon on her way to jail after she and her husband had been sentenced to two years in jail and $250 fine for cruelty to his 12-year-old daughter, Edith.

HOLIDAY AUTO CRASHES FATAL TO 3 HERE

Darlington Road Man Hit-Run Victim; 5 Hurt In Car, Trolley Collision

Three were killed and many others injured in automobile accidents reported in the Pittsburgh district over the Christmas holiday.

Max Markle, 50, 5400 Darlington road, died shortly after being found in Darlington road early today suffering from a fractured skull. Police declared he had been struck by a hit-and-run driver.

Miss Marie Laurich, 5426 Darlington road, found Markle lying on the sidewalk.

CHURCH-GOER KILLED

Fred Wright, of Bellwood road, Mifflin Township, was killed, and his wife, Elizabeth, 47, and his three daughters, Hazel, 22; Mary, 20, and Edna, 24, were injured when an automobile plowed into them on the Thompson Run road Christmas morning.

The family was returning from midnight services at St. Agnes' Church. The injured were taken to Homestead Hospital.

Henry Steiner, Jr., 48, of Oliver plan, Duquesne, the driver of the machine, was held for the Coroner. Passengers in his car were slightly injured. They are, E. Jones, Mifflin Township; Anthony Hess, Mrs. Margaret Hess and Miss Angeline Hess, of Belwood.

Dr. Horace S. McClymonds, of 502 Hay street, dean of physicians of the Columbia Hospital staff, was killed Thursday night by an automobile as he was crossing Wood street, Wilkinsburg. The driver, Anthony Girasia, of 1121 North Braddock avenue, who took the physician to Columbia Hospital, was turned over to the Coroner.

5 HURT IN CRASH

H. McIntire, 47, of 16 Demmler street, Forest Hills, his wife and three children, Martin, 14; David, 13, and Alice, 7, were injured yesterday when their truck crashed headon into an interurban street car on Freeport road, near Chesswick.

Edward Carr, 55, 201 Seventeenth avenue, Homestead; Frank Letla, 39, and his wife, Ernestine, 37, of 1707 Nineteenth avenue, Munhall, and Benjamin James Clark, 15, of Willock, Pa., are all in the South Side Hospital suffering injuries incurred when an auto driven by Clark collided with a second car on the Curry road near the White House barbecue, last night.

Edward Hilpert, of 30 Willock road, his wife, Lena, 26, and his three children, Theresa, 4; Dorothy, 6, and Edward, 2, were injured yesterday when their automobile overturned after sideswiping two other machines in Beck's Run road. Mr. and Mrs. Andrew Nowak, parents, of Mrs. Hilpert, were also injured.

An unidentified white man was in Mercy Hospital today with a possible fracture of the skull, incurred when he was struck by an auto at Boulevard of the Allies and Halket street, late last night. Albert Goldstone, 31, 3161 Kennett square, said to have driven the car that struck the man, was arrested.

MRS. HOOVER DISTRIBUTING BASKETS

MAJ. JAMES ASHER BISHOP JAMES FREEMAN

Photo Copyright, 1931, by International Newsreel.

MRS. HOOVER — **Mrs. Hoover, First Lady of the Land, helping Salvation Army officers at Washington to**

MRS. JAMES ASHER MRS. JAMES WRIGHT — **distribute Christmas baskets to the city's needy. Mrs. Hoover helps on each Christmas Day.**

SOVIET DEATH PLOT CHARGED

(Continued from Page One.)

at Moscow, the statement said, revealed the following facts:

Vanek attended a gay diplomatic ball in Moscow early in December, where a group of foreign attaches discussed the Sino-Japanese conflict in Manchuria.

Speculation quickly turned to the prospects of Russia and Japan becoming involved in war because of Japanese invasion of the Russian sphere of influence in occupying Tsitsihar, capital of Heilungkiang province.

Vanek was asked his opinion. He replied laughing:

"Well, history might repeat itself. Suppose someone assassinated or attempted to assassinate the Japanese ambassador here. That would cause war, wouldn't it?"

REMARK OVERHEARD

The remark was overheard by a member of the Soviet secret police who had gained admission to the ball but was misunderstood or deliberately misrepresented, the Czechoslovakian government asserted. The incident was reported to the G. P. U., which immediately magnified and elaborated it, supplying details which the government here considers to be entirely false.

The whole affair was considered today at a meeting of the cabinet officials still in Prague over the holidays. Since the Soviet government has published the news to the world, Czechoslovakia may demand a formal apology, accompanied by a threat to sever existing relations between the two countries.

Chinese Curb President In War Crisis

SHANGHAI, Dec. 26.—(INS.)—Spurred to action over Japan's recent activities in Manchuria, the Chinese Kuomintang (Nationalist) congress, called in a hurried plenary session, today effected drastic changes in the structure of the government in effort to deal more capably with the Manchurian situation.

The principal change adopted will deprive the President of administrative responsibility, shifting this burden to the executive yuan, which is elevated to the position of a cabinet.

A government council will be formed, placing the judiciary under the executive yuan, rather than under a judicial yuan as previously.

A severe split within the Cantonese clique was foreshadowed today as Sun Fo, aged leader, returned to Shanghai. Before his arrival it had appeared likely the Kuomintang would issue a circular telegram asking the recall of Chiang Kai-Shek, who resigned as President a few days ago.

With the arrival upon the scene of Sun Fo, however, a serious fight for power was in sight.

McKeesport Man Held in Stabbing

Mike Rozich, of 315 Water street, McKeesport, is being held on a suspicion person charge in the McKeesport Police Station. He was arrested last night following the stabbing of John Barchie, 26, also a resident at 315 Water street. Barchie was taken to the McKeesport Hospital, where his wound was treated.

HOLIDAY DEATH TOLL NEAR 200

Associated Press.

America's dead in the Christmas observance was near the 200 mark today.

At least 197 persons met sudden deaths. A majority of them died in automobile fatalities, lured to the highways by the comparatively mild weather that prevailed throughout the country.

There were two major motor car crashes, seven dying in a grade crossing accident at Batavia, N. Y., and eight being killed at Charlotte, N. C., when a train struck a loaded automobile.

Of the fatalities more than 130 resulted from automobile mishaps. Approximately half of them occurred in the Middle West. Burns, falls and fireworks were among the causes of other deaths, while nine were reported dead from poison liquor. Five of the holiday liquor fatalities were in Pittsburgh.

Among the injured was Estelle Taylor, former wife of Jack Dempsey. She was hurt, but not seriously, in a motor car collision in Hollywood, Cal.

Rebel Chief Slain By Italian Troops

ROME, Dec. 26.—(AP.)—Nearly 10 years of guerrilla warfare in the Cirenaica section of the Italian colony of Libia was believed today to be ended with the killing of the chief of the movement, Jusuf Bu Rahil, in a dramatic last stand.

Official reports said Rahil and a number of his men had been slain in a battle last week after they had made a desperate attempt to break through the Italian lines into Egypt. The Italian troops had stretched a barbed wire entanglement along 108 miles of the border.

Einstein Makes Plea For Ban on Publicity

PASADENA, Cal., Dec. 26.—(AP.)—When Prof. Albert Einstein arrives in California tomorrow, he hopes he will be recognized only as an ordinary scientist, taking advantage of the research facilities of the California Institute of Technology and the Mt. Wilson Observatory.

In correspondence with the men at the two institutions with whom he will work, Prof. Einstein has requested he be spared the publicity occasioned by his first visit to the United States. He is desirous of pursuing his studies with all the time that will be available.

THE WEATHER

Local Forecast.

Fair tonight; Sunday, increasing cloudiness. Slowly rising temperature. Lowest temperature tonight between 25 and 30 degrees.

Hourly Temperatures.

12 midnight																									
1 a. m.																									
2 a. m.																									
3 a. m.																									
4 a. m.																									
5 a. m.																									
6 a. m.																									
7 a. m.																									
8 a. m.																									

Sunrise today ... 7:44 Sunset today ... 4:56

Observations for the 24 hours ended at 8 o'clock this morning.

Town	Temp. High	Temp. Low	Rainfall	Weather
Pittsburgh	37	24	NW	Cloudy

Temperature and Precipitation.

	Jan. 1	Jan. 2	Jan. 3	Jan. 4	Jan. 5	Jan. 6	Jan. 7	Jan. 8
High	41	41	48	37	41	30	35	36
Low	25	25	24	24	24	24	24	24
Mean	33	33	36	31	33	27	30	30
Precip	16	.00	.00	.00	.00	.00	.00	.00

Bulletin.

Observations taken by the United States Weather Bureau. Temperatures readings were taken at 8 o'clock this morning. Local standard temperature is for 12 hours ended at 8 o'clock this morning. Precipitation is for 24 hours ended at 8 o'clock this morning.

Station	Temp. Fri. 8 a.m.	Temp. Fri. 8 p.m.	Station	Temp. Fri. 8 a.m.	Temp. Fri. 8 p.m.
Atlanta	28	35	Memphis	34	40
Atl. City	30	36	Miami	68	76
Birmingham	30	39	Nashville	36	40
Boston	32	36	New (Or)	46	50
Buffalo	28	34	New York	34	36
Chicago	34	36	Norfolk	34	40
Cincinnati	32	36	Oklahoma	44	46
Cleveland	30	36	Omaha	34	36
Columbus	30	36	Parkersburg	32	36
Dallas	44	46	Phila.	34	36
Des Moines	34	36	Pittsburgh	32	36
Detroit	30	36	Portland (Me)	32	36
Duluth	24	28	Portland (Or)	46	48
Galveston	52	54	Rochester	30	36
Helena	30	34	St. Louis	36	40
Huron	30	34	St. Paul	30	34
Indianapolis	32	36	Salt Lake	36	40
Jacksonville	52	60	San Antonio	52	54
Kansas City	36	40	San Diego	52	54
Key West	70	74	San Francisco	50	52
Los Angeles	52	54	Seattle	46	48
Louisville	32	36	Spokane	32	36
Memphis	34	40	Washington	34	36

Mad Elephant Wrecks Building on Rampage

PORTLAND, Ore., Dec. 26.—(AP.)—Tusko, Portland's mad elephant, went on a rampage here yesterday, wrecked the building which has been his winter quarters, and all but escaped before several score workmen and handlers fettered him with steel cable and chain. Dozens of police kept rifles trained upon him to shoot had he escaped.

The six-ton beast wrenched his front feet loose from the heavy steel chain which bound him and hurled his bulk against a wall of the building, sending timbers flying and smashing the wall. He then proceeded with thoroughness to demolish that side of the structure and pushed through to the out-of-doors.

Trickery was employed in recapturing the animal while thousands of persons looked on. Steel cables were fashioned into nooses, one end attached to heavy trucks. Hay was spread over the noose and Tusko was persuaded to step into them. The trucks were started and the astonished animal found himself fettered once more.

HoversAidGrandchildren Greet White House Santa

WASHINGTON, Dec. 26.—(AP.)—The President and Mrs. Hoover spent most of Christmas Day acting as spokesmen for a rotund Santa Claus who appeared at the White House early and then vanished—as the gift bringer has a way of doing.

Probably they explained his disappearance to young Peggy Ann Hoover and the younger Peter by pointing out that Santa had a good deal of work to do and could not linger, even at the executive mansion.

With reminders of his early morning visit, however, the Hoover grandchildren were satisfied Santa had been good to them.

He brought Peggy Ann two dolls, an electric stove and tiny cooking utensils to match and a pair of roller skates.

Peter's presents were more to masculine taste. They also included roller skates but there the duplication of his sister's gifts ended. He got a toy airplane, a tractor and a bag of marbles.

All officialdom followed the example of the President in aiding, abetting and explaining the comings and goings of the one and only Santa.

NEEDY SHARE IN CHRISTMAS JOY OF DISTRICT CELEBRATION

SANTA 'ADOPTS' DESTITUTE FOR DAY

Even Jail Inmates Have Party As Yule Spirit Prompts Many Charitable Actions

Christmas stockings hung in tens of thousands of homes yesterday while the spirit of Santa Claus hovered over the city and its environs. While many suffered, relief was extended to thousands of persons.

Thousands of "down-and-outers" found refuge in the shelters of city charitable institutions, while children and their parents, suffering from unemployment conditions, were recipients of the benefactions of the warm-hearted.

Father James R. Cox, at Old St. Patrick's Church, gave 4,735 baskets, the Salvation Army 2,000, Volunteers of America 1,500, political organizations in the Fifth, Seventeenth, Fourth, Third and other wards and boroughs distributed thousands of baskets to the poor.

SYRIA SANTA CLAUS

The Syria Temple Santa Claus sent out 5,000 bundles of toys and delicacies, while the Helping Hand, Parting of the Ways Home and Improvement of the Poor furnished special dinners for the needy.

The glory of Christ's birthday was the subject of church services throughout the district. Midnight masses were sung in many Catholic churches, while services with special music marked other churches.

The Variety Club, composed of showmen of the district, presented the club's ward, Catherine Variety Sheridan, 4, with a Christmas party and many gifts in the new club rooms, 619 William Penn way. John H. Harris was chairman and James Balmer "Santa Claus."

CATHEDRAL PAGEANT

Children of Pittock were guests of Hose Company No. 2, while employes of the H. J. Heinz Company were guests of H. J. Heinz Christmas Eve. The annual Christmas pageant was presented Christmas Eve in Trinity Episcopal Church.

Children from the Castle Shannon and Mollenaur tent cities spent the day in various homes in Mt. Lebanon—"adopted" for the day. A relief committee of the borough, headed by Mrs. Agnes R. Joyce, took them to homes where they became part of the families and felt the benevolence of Santa. Gifts, turkey dinners and other delicacies were theirs for the day.

Inmates at County Jail were entertained with speeches by Magistrate Leo Rothenberg, United States Commissioner Roger Knox and Attorney Louis Little. Vaudeville acts were provided by Smith and Sheehan, Allan and Gorman, Huston and Gray, Johnny and Bobby O'Brien, Peggy Daugherty, Jayne Jarrells and her Gypsy Troubadours and the Johnson Sisters.

71 Men, Birds Held After Cock Fight

GREENSBURG, Pa., Dec. 26.—(AP.)—Forty-eight men were arrested at a cock fight on the Shepler farm, near Bellevernon, yesterday.

Feathers were flying and the fans were cheering wildly when state police pulled up in front of a barn. There was a mad scramble for the doors, but the officers rounded up the spectators and Ross Welsh, alleged promoter. Twenty-three live birds and nine that had died in battle were brought to Greensburg. Most of the fighters will be served for New Year's dinners in Westmoreland hospitals.

'Robot' Drops Role To Strike Attacker

NEW YORK, Dec. 26.—So successfully did Joseph Daly, advertising "robot," carry the role of automaton that many among the sidewalk crowds were fooled. Not so William Corbin, just arrived from Detroit. He pricked the mechanical man with a knife, got knocked flat and arrested.

25 Jobless Given Feast at Elizabeth

Twenty-five men, Elizabeth's quota of jobless, were guests at a Christmas dinner in Elizabeth Borough Hall yesterday. The hostess was Mrs. George Howder, who has been supplying food to the unemployed several months.

Pittsburgher Held On Forgery Charge

WASHINGTON, Pa., Dec. 26.—Bernard Swearingen, 29, of Pittsburgh, is held in the county jail in default of $1,000 bail waiting hearing on charges of forgery.

INJURED IN AUTO CRASH

Estelle Taylor Hurt in Hitting Palm Tree

ESTELLE TAYLOR . . . FORCED FROM ROAD INTO PALM TREE

Miss Taylor, divorced wife of Jack Dempsey and herself a screen figure, injured when her chauffeur-driven car was forced from a boulevard at Hollywood. Her condition's not serious.

ROBBERY GANG SUSPECTS HELD

GREENSBURG, Pa., Dec. 26.—Nearly 20 men are under charges here today as a result of a round-up by state police of a ring of alleged thieves charged with robbing and terrorizing Western Pennsylvania towns for months.

The arrests, announced by state police last night, are expected to end a series of robberies of chickens and turkeys from merchants in Beatty, Bolivar, Derry, Heckler, Mammoth, Trauger, Wilpen and other communities. Some of the prisoners are said to have confessed.

Prisoners include Alonzo Ryan, 21, and Mike Metalla, 19, of Blacklick; Andy Rudy, 24; Joe Lupli, 50; Andrew Lefnak, 44, of Wilpen; Adam Rylemon, of Brenizer; Mike Gasterak, 45, of Coral; Charles Shoaf, Norman J. Evans and Martin P. Gladish, all arrested at Butler in connection with thefts in Armstrong and Westmoreland counties. Arrests at Blairsville included those of Joe Santi, William Cummings, Russell Mundorff and Vincent Kavatik.

Spanish Aviators Sighted Over Africa

MADRID, Dec. 26.—(AP.)—The radio station on the island of Fernando Po, reported that Lieut. Cipriano Rodriguez and Lieut. Carlos Haya, Spanish aviators, flew over Dahomey, in French West Africa, yesterday on a non-stop flight from Seville to Bata, Spanish Guinea.

Man Found Beaten On McKeesport Curb

McKeesport police today are searching for the assailant of John Pettach, 21, of Carnegie avenue, McKeesport. Pettach was found in the street in front of 736 Jenny Lind street, McKeesport. He was taken to McKeesport Hospital, where it was said he was in a serious condition, suffering from a severe laceration on the scalp.

Employment Total Drops in Canada

OTTAWA, Ontario, Dec. 26.—(AP.)—Canadian industry employed 901,854 persons during November, a decrease of 4 per cent from the preceding month's total of 937,494, the Dominion Bureau of Statistics reported.

RANKIN BLAZE ROUTS SCORE

More than a score of persons, several of them Negroes, fled from their homes when fire broke out in a shoemaker's shop on the first floor of the three-story Schwartz apartment building, 424 Hawkins avenue, Rankin, early today. Although the fire was confined to the downstairs, smoke which filled the upper floors hindered the escape of occupants.

Vince Markowitz, 35, of 420 Hawkins avenue, was held by Rankin police for investigation. Patrolman Frank Urbanic, who arrested him, said Markowitz was acting suspiciously near the burning building. Urbanic discovered the fire while patrolling his beat.

Damage was estimated at $500 by Fire Chief Robert McKay, who, with his 20 volunteers, battled the blaze more than an hour.

Class to Present Seth Parker Play

"Seth Parker's Sunday Evening Meeting," a play, will be presented by the Symphony class of the Emmanuel Baptist Church Bible School, Davis avenue, North Side, tomorrow night at 8 o'clock.

Spanish Novelist, Nieva, Dies at 72

BADAJOZ, Spain, Dec. 26.—(AP.)—Alfonso Perez Nieva, 72, one of the best known of Spanish novelists, died here yesterday after a heart attack.

DAVIES PARTY GIVES CLINIC CHILDREN JOY

2,500 Meet Santa, Receive Many Gifts, as Guests Of Film Star at Studio

Universal Service.

HOLLYWOOD, Dec. 26.—Marion Davies gave Santa Claus a mighty big order yesterday when she invited 2,500 children from her clinic in Sawtelle as guests for her annual Christmas party.

This year's affair was the largest ever held for the clinic children and the distribution of toys, clothing and turkey baskets required all the resources available at the Metro-Goldwyn-Mayer studio, where the party was given on a block-long sound stage.

The stage was converted for the day into a fairyland in which Santa Claus, again impersonated by Sidney Jarvis, veteran stage and screen character actor, reigned supreme.

Santa was enthroned upon a rostrum next to a towering Christmas tree, illuminated with hundreds of colored lights against a background of a toyland that gave promise of the veritable warehouse of toys and gifts behind the scenes. It was a very modern Santa Claus. He had a telephone connection with the Polar regions from which he now and then gleaned information concerning the entertainment and progress of his airplane and reindeer sled of toys.

In addition to the scooters, wheelbarrows, dolls, roller skates, baseball bats, gloves and other toys, 750 Christmas baskets were given to the needy families represented in the throng gathered at the studio gates since early morning. All the children were shouting and happy as they left the party with their Christmas toys, but it was more often with tears that their parents took the 50-pound baskets of food that were distributed.

Santa Claus was dismayed to find a small replica of himself walking about the stage. Jimmy "Schnozzle" Durante came to Santa's rescue by jerking the whiskers off the diminutive impostor, who was revealed as Jackie Cooper, boy picture star.

$157 Prisoners' Fund Stolen From Police

WASHINGTON, Dec. 26.—(AP.)—The police of the national capital are in a bad way. Confronted by a wave of petty robberies the force has had to work overtime. Now, right out of a precinct captain's desk, $137 has been stolen.

Nonplussed, the precinct has called for help from headquarters detectives. The money is property of prisoners, kept where it should be constantly under official eye. Nevertheless the drawer is empty.

Four Hurt in Auto Crash Near Irwin

GREENSBURG, Pa., Dec. 26.—(AP.)—An automobile plunged down an embankment near Irwin yesterday, injuring four residents of Darby, Pa. The injured are Carson King, 21, the driver; his wife, Frances, 18; Leo O'Neil, 46, and his wife, Octavia, 39. The victims, none dangerously hurt, are in Westmoreland Hospital, Greensburg.

Connecticut Armory Destroyed by Fire

DANIELSON, Conn., Dec. 26.—(AP.)—The state armory was destroyed by fire yesterday with a loss estimated at between $40,000 and $50,000. Explosions of small arms ammunition awakened residents of the town. Fire officials said they believed an explosion in the heating plant started the fire.

THE CAMERA PEERING INTO NEW CLUB

A Corridor in the New, Exclusive Duquesne Club Building

Photo by Pittsburgh Sun-Telegraph.

AN INTERIOR AT THE NEW DUQUESNE CLUB BUILDING: A DRAPED CORRIDOR-LOUNGE

3 FREE IN FIGHT IN RESTAURANT

Three men, including one well-known semi-professional football player, were discharged at a hearing this morning in Central Police Court after they had been arraigned on disorderly conduct charges, according to police record, growing out of a fight last night in Childs Restaurant, Fifth avenue.

James Lee, 31, of 1011 Carson street; Thomas Anderson, 31, of 104 Twenty-third street, and Oscar (Boots) Klinzing, of 1544 Arlington avenue, were discharged by Magistrate Leo Rothenberg after they had told him that they had witnessed the fight but had not taken part in it.

Patrolman John Reilly, who made the arrests, said that he was not sure that the men had taken actual part in the free-for-all, police said.

Auto Kills Aged Man Hurrying to Dinner

WHEELING, W. Va., Dec. 26.—(AP.)—Hurrying to catch a street car so he would not be late for Christmas dinner, William J. Schaffer, 70, was killed. The aged man was fatally hurt when struck by an automobile, Davis Morton, of St. Clairsville, O., the driver, was released.

Prisoner Builds Glider, but Not For Flight

LEAVENWORTH, Kan., Dec. 26.—(INS.)—The familiar refrain was changed here today to read: "If I had the wings of a glider."

Through the cells and corridors of the Federal Penitentiary ran whisperings about an ingenious inmate who sang "The Prisoner's Song," substituting the glider for the angel.

But the song was ended today and the melody lingering on was merely the denial of prison officials that the glider was built for flight over the institution's walls. The authorities maintained that the plane was no more than a model, incapable of carrying inmates to freedom.

Sea Fliers Dedicate Shaft to 5 Victims

BOLAMA, Portuguese Guinea, Dec. 26.—(AP.)—A monument to five Italian aviators who were killed at the start of the last lap of Gen. Balbo's flight to Brazil with 12 seaplanes last January was dedicated yesterday by Balbo and other notables.

Practically all those surviving of the 56 pilots, navigators, wireless operators and mechanics who took off from Bolama for Port Natal, Brazil, were present.

OFFICER HELD IN SHOOTING

Police Lieut. David Bennett, of East Pittsburgh, is at liberty today on $2,500 bail on an assault and battery charge, following the shooting Thursday evening of John Hohman, 50, of 815 Linden avenue, East Pittsburgh. Bennett says the shooting was accidental.

As a result, Alexander Pika, of 830 Dynamo alley, was committed to jail, charged with violating the Snyder act. The shooting, county detectives said, occurred in Pika's place. While handling his revolver, Bennett is said to have discharged it, the bullet striking Hohman.

The charge against Bennett was made before Justice M. T. Gorham, of East Pittsburgh, while the Pika information was made before Alderman T. A. Flanigan.

Live Wire Blown Down in Swissvale

The brisk wind that swept through the county yesterday brought down a live wire from a pole in Denniston avenue, Swissvale. Police guarded the flaming wire until linemen replaced it.

Woman Fatally Hurt By Fall in Home

Mrs. Anna Lenhardt, 62, died last night from a fractured skull suffered when her head struck a gas valve in a fall in her home, 118 South Nineteenth street, according to a coroner's report.

Doctor's Suit Asks $2,000 of Pantages

LOS ANGELES, Dec. 26.—(INS.)—Alexander Pantages, millionaire showman, today was defendant in a suit for $2,000 brought by Dr. C. P. Kalionizes for medical services.

Ex-Ohio Merchant, 74, Killed by Auto

NEWARK, O., Dec. 26.—Charles B. Morris, 74, retired grocer, was instantly killed by an automobile driven by Donald Bush, of Buckeye Lake.

DUQUESNE CLUB ARCHITECTURE UNUSUAL

Courtyard Solves Problem Of Pleasant Outlook In Downtown District

By PENELOPE REDD

Pittsburgh is frequently described by visiting commentators as the most masculine of American cities.

Inevitable, itinerant critics miss the majesty of Pittsburgh which is masked by a diffident exterior.

Penelope Redd

Never before has this been more adequately shown than in the new addition to the Duquesne Club.

Typical of Pittsburgh is the fact that a major building operation progressed to completion without the thousands that daily pass the Duquesne Club's Sixth avenue facade being aware of the transformation.

One literally happens upon a new structure that appears to have been rooted for generations. The new blends with the old.

The Duquesne Club might well adopt Queen Elizabeth's motto, "Semper eadem," "always the same."

DIFFICULT PROBLEM

In this building Janssen and Cocken, the architects, were obliged to solve a quite different problem than the usual 10-story urban structure.

The main problem was to adjust the interiors to provide light and air and to eliminate visually the adjacent, unprepossessing surroundings. An interior court upon which all the rooms faced was the logical solution.

The courtyard, essentially but a well, was rendered eloquent by the skill of the designer who transformed a prosaic outlook into unwonted beauty. The visitor will say, "a bit of old world," because beauty derived from order is rare in the individualistic new world.

The courtyard invites the spectator to browse in an atmosphere redolent of the Italian renaissance. He may conveniently be abroad while at home.

The innumerable sculptured details of the courtyard will divert a contemplative club member, while a fountain and great jars filled with ivy and groups of green chairs strike a lighter, brighter note for those who but glance in passing.

COURTYARD IS KEY

This courtyard is really the key of the entire atmosphere of the club. It was organized as a club for men and it has retained that as its most salient characteristic through many changes in modes and manners.

The courtyard will certainly be famous beyond Pittsburgh for its distinguished beauty.

Janssen and Cocken were confronted with a more formidable problem in the arrangement of the interior of the building.

They rejected the gorgeous. They have not rivaled a public hostelry, but have chosen to evoke the elegance of a dignified home. Not a single feminizing irrelevance intrudes.

The rooms are planned in informal relation without useless corridors or grand staircases. In spirit, they hark back to the expression of intimate formality which culminated during the English Renaissance in the work of Inigo Jones, Christopher Wren, and the Adam brothers.

British Oust Indian 'Red Shirt' Leader

PESHAWAR, India, Dec. 26.—(AP.)—British authorities were armed with three new ordinances today to combat the vexatious "Red Shirt" movement in the Northwest frontier province.

Abdul Khaffur Khan, called the "Frontier Gandhi," and a dozen others have been arrested, charged with threats to open a civil disobedience campaign. He was ordered expelled from the province because of his agitation as leader of the "Red Shirt" tribesmen.

Gov. Conley's Kin Taken to Hospital

KINGWOOD, W. Va., Dec. 26.—(AP.)—Suffering from head injuries, Clyde A. Conley, 50, nephew of Gov. Conley, was taken to Cumberland, Md., hospital for observation.

J. Walter Childs, Conley's neighbor, is under $1,000 bond on a charge of having struck Conley with a poker. Recently Conley attempted to end his life with a pistol, but was not seriously wounded.

Santa Claus on His Visit to Allegheny Hospital

Photo by Pittsburgh Sun-Telegraph.

SANTA CLAUS, BEARER OF TOYS AND GIFTS, ENTERTAINING WITH STORIES IN CHILDREN'S WARD AT ALLEGHENY GENERAL

Tetrazzini Returns, Happy At Row of Managers

NEW YORK, Dec. 26.—(AP.)—Chuckling over the fact that "three managers are fighting over me," Mme. Luisa Tetrazzini, famous Italian singer, returned to America today with an announcement she has had all she wants of grand opera.

She is coming back to the American concert stage after an absence of 10 years. As the Leviathan neared dock, she told reporters:

"I have one grand passion. That is for America."

Then she pulled from her handbag a small silk American flag, a souvenir of her last visit here. She was unable to say when her first New York appearance will be.

Also aboard was Samuel Dushkin, violinist, who made his debut with the New York Symphony Orchestra six years ago. He brought back with him a new concerto by Stravinsky, which he will play with the Boston Symphony Orchestra January 1 and the Philadelphia symphony January 5.

Another Leviathan passenger was Smaranda Braescu, Rumanian aviatrix, who claims the women's altitude record for a parachute jump with a drop of three and a half miles, and who might try to better that record at Miami, Fla.

'Chute Saves Dazed Pilot As Mail Plane Plunges

CLEVELAND, O., Dec. 26.—(AP.)—Another day's work done, Jimmy Johnson enjoyed Christmas to its fullest at home with his family here.

On Christmas Eve, Johnson rode his crippled, plunging mail plane down 12,000 feet before taking to his parachute.

His first intimation of danger, Johnson said, came when he heard a sound "like the smashing of a box" and saw his left wing hurtle off. He said:

"My head must have been thrown against the side of the cockpit with enough force to daze me, for although I could pull the throttle back, I wasn't able to locate the switch. Then the other wing broke off. I tried to unfasten the catch of the safety belt, but my hands wouldn't respond.

"How I got the belt open I don't know, but people on the ground told me afterward that they saw the wingless fuselage come out of the clouds 2,000 feet off the ground and that I was just getting out.

"My parachute drifted to a landing in a field about a mile from where the plane crashed . . . a farmer wished me a 'Merry Christmas.' But, anyway, the mail wasn't harmed."

CHURCHES TO CONTINUE CELEBRATION OF CHRISTMAS

CAROL SERVICE TO FEATURE PROGRAMS

Cantatas and Pageants To Mark Observance; Food Baskets Distributed

Cantatas and pageants will continue the holiday celebration tomorrow in churches of the district. A union carol service, under the auspices of the Federation of Churches, will be held at 7:45 p. m. in the South Avenue Methodist Episcopal Church, Wilkinsburg. An organ recital will precede the service. The Rev. Dr. George Taylor, Jr., of the First Presbyterian Church, of Wilkinsburg, will speak on "A Christmas Meditation."

A pageant, "How the Great Guest Came," will be presented at 4 p. m. in the Second Presbyterian Church, South avenue and Mulberry street, Wilkinsburg. An entertainment by the junior choir will be held Tuesday night.

Special music and a cantata, "The New Born King," will feature the morning service tomorrow in St. Lukes Evangelical Church, Center and Ridgewood avenues. At the evening service the Luther League dramatic club will present "The Christmas Shadow," a play.

"Emmanuel," a Christmas drama in four acts, will be presented by members of St. John's Lutheran Church, Forbes and Jumonville streets, in the Mt. Lebanon United Lutheran Church, Washington road and Academy avenue, Sunday at 8 p. m. The play, presented last Sunday night at St. John's Church, is directed by Reginald E. Doner, pastor.

Christmas baskets of food and fruits are being distributed among the needy of the congregation by members of the church, it was announced.

Ohio Educator Dies On Christmas Visit

CINCINNATI, O., Dec. 26.—(AP.)—Internationally prominent in educational circles, Dr. Randall J. Condon, 69, former head of the public school system here for 16 years, died Thursday night at Greenville, Tenn., where he had gone for the Christmas holidays. Death was caused by pneumonia.

Dr. Condon was superintendent of Cincinnati schools from 1913 to 1929, when he retired, and was an instructor at University of Cincinnati.

Peru May Break Church-State Link

LIMA, Peru, Dec. 26.—(AP.)—Separation of church and state has been proposed in Peru, it was learned authoritatively yesterday. The constitution committee of the National Assembly is considering the proposal, with indications favoring its approval.

The Catholic religion is recognized by the Peruvian constitution as the state religion. The churches and convents are property of the state.

Subject Announced In Science Churches

"Christian Science" will be the subject of the lesson-sermon to be read tomorrow in all Christian Sciences churches. The golden text will be: "The glory of the Lord shall be revealed, and all flesh shall see it together; for the mouth of the Lord hath spoken it."

Sharpsburg Church Sunday Program

"A New Year's Message" will be the morning subject of the Rev. Dr. Charles C. Cribbs, of the First Presbyterian Church, Ingram. His evening subject will be "Following Jesus."

Pageants, Cantatas To Feature Church Services Sunday

Continuing their observance of the holiday season, the churches of the Pittsburgh district will feature tomorrow's programs with the following pageants and cantata:

Giving Clothes

REV. JOSEPH J. SKIBINSKI

PASS DINNER FOR NEWSIES

The newsboys' dinner, given each New Years Day in the auditorium of St. Stanislaus School, Twenty-first and Smallman streets, will be suspended this year and the money will be used to furnish the boys with clothing and other necessities according to the Rev. Joseph J. Skibinski, secretary of arrangements for the newsboys' committee.

Father Skibinski explained that the committee felt it would be better to clothe the boys warmly rather than give them a meal. Tickets by which the boys may obtain the clothing are being distributed at the parish house, 57 Twenty-first street.

Officers of the committee are Joseph N. Mackrell, chairman; Robert S. Cain, treasurer; Alderman Luke Sullivan, secretary. The clothing will be distributed New Years Day at 2 p. m. in the auditorium.

Plans Ten Sermons On Bible Characters

A series of 10 sermons on Bible characters will be inaugurated tomorrow by the Rev. C. C. Crawford in the Shadeland Avenue Christian Church, North Side. The morning subject will be "The Miracle of the Ages," and at the evening service he will speak on "The Man Who Made a Great Decision."

Church to Hold Old Timers' Night

Old Timers' Night will be celebrated tomorrow in the Morningside Methodist Episcopal Church, Chislett street. Former members of the congregation have been invited to attend the service and old hymns will be sung. The service will be in charge of the Rev. Albert K. Travis.

South Hills

Spencer Avenue M. E.—Church-view and Spencer avenues, P. Weyand, 11 a. m.—"His Name Shall Be Called Jesus," 8 p. m.—"Bethlehem," cantata.

Brentwood Presbyterian—Moore School, L. A. Westphal, 11 a. m.—"The Old and the New."

Bethlehem Evang. Lutheran—Excelsior street, F. O. Schuh, 10 and 11 a. m.—"Finding Jesus by the Spirit."

St. Canice Catholic—Orchard place and Knox avenues; masses, 6, 7, 8, 9, 10 and 11 a. m.

St. James' Catholic—South Main street; masses, 6, 7:30, 9 and 11 a. m.

St. Ann's Catholic—Library road, Castle Shannon; masses, 6:30, 8, 9:30 and 11 a. m.; St. Ann's devotions, Tuesdays at 7:30 p. m.

Knoxville U. P.—Charles street and Georgia avenue, R. McGeary, 11 a. m.—"My New Year's Wish for You," 8 p. m.—"Christ's Church."

Lutheran Church of the Redeemer—Brownsville road, M. H. Messner, 10:45 a. m.—"Facing the Future, or True Prosperity."

Mt. Lebanon Baptist—Alabama avenue, Dormont, E. Bleakney, 11 a. m.—"The Heart of God," 7:45 p. m.—"Simple and Inward Life."

Dormont M. E.—Mattern and Potomac avenues; 11 a. m.—"The Point of Contact," 7:45 p. m.—"A Little Man's Great Joy," W. S. Lockard, speaker.

Knoxville Presbyterian—Knox avenue and Jucunda street, M. M. McDivitt, 11 a. m.—"And the Door Was Shut," 8 p. m.—Student night.

Mt. Lebanon Presbyterian—Washington and Castle Shannon roads, H. Leith, 11 a. m.—"Ready for the New Year," 8 p. m.—"A Prayer for 1932."

West End M. E.—South Main street, G. L. Powell, 10:45 a. m.—"He Knows," 7:30 p. m.—"Some Old Year Reflections."

Mt. Washington M. E.—Sycamore street, G. E. Brenneman, 11 a. m.—"New Year's sermon," 7:45 p. m.—"Daniel at Babylon."

Lorenz Avenue Evang.—Lorenz avenue and Crucible street, E. A. Miles, 10:45 a. m.—"Courage to Face the Future," 7:45 p. m.—"Ashamed of Jesus."

Trinity M. E.—Warrington avenue, R. B. Callahan, 11 a. m.—Communion, 7:45 p. m.—"The Land of Almost."

Castle Shannon M. P.—Myrtle avenue and Castle Shannon boulevard, A. J. Green, 11 a. m.—"The Scars of Father Time," 7:45 p. m.—"Father Time's Treatment of Joshua and Caleb."

Mt. Lebanon M. E.—West Liberty avenue and Scott road, Dormont, J. E. Wagner, 11 a. m.—"Forget Press Forward," 7:45 p. m.—"The Morn of Glory," cantata.

North Side

North Presbyterian—North Lincoln avenue, J. B. McIlroy, 11 a. m.—"Go Forward," 8 p. m.—"There Was No Room," pageant.

Mt. Zion Lutheran—Perrysville avenue and Waldorf street, G. E. Sweyer, 10:45 a. m.—"Lowly Living—High Obedience," 8 p. m.—"Christ and a Troubled World."

St. Matthew's Evang. Lutheran—North avenue and Middle street, T. D. Martens, 9:45 and 11 a. m.—"What Christian Discipleship Demands of Us." Mark Horst, speaker.

St. Peter's Catholic—West Ohio street and Sherman avenue; masses, 6, 7:15, 8:30 and 11 a. m.

Trinity Lutheran—Stockton avenue and Arch street, A. J. Turkle, 10:45 a. m.—"Devout Simeon Rewarded," 7:45 p. m.—"The Christmas Message of Peace."

Trinity M. P.—Bidwell street, C. T. Daugherty; 11 a. m.—"1931," 7:45 p. m.—Christmas play.

Bidwell Street Presbyterian—Bidwell and Liverpool streets, B. F. Glasco; 10:45 a. m.—"The End," 8 p. m.—"The Adoration," cantata.

Manchester Presbyterian—Chateau and North Franklin streets, J. K. McDivitt; 10:45 a. m.—"The Silence of Jesus;" 7:45 p. m.—"Treachery Against a Friend."

Sixth U. P.—Chateau and North Franklin streets, F. J. Scott; 11 a. m.—"What Will We Do With Jesus in 1932?" 7:45 p. m.—"The Pessimistic Report."

Second U. P.—Stockton avenue and Sandusky street, S. M. Laing; 11 a. m.—"In the Beginning Was the Word," 7:45 p. m.—"The Harvest is Past."

Seventh U. P.—California avenue, S. A. Work; 11 a. m.—"Why I Believe in the Sabbath School;" 7:45 p. m.—Seeking and Being Found."

East End

Bethany Lutheran—North Highland avenue and Kirkwood street, G. W. Englar; 11 a. m.—"The Days of Old," 7:45 p. m.—"Three Wishes."

Shady Avenue Baptist—Shady avenue, R. G. Pierson; 11 a. m.—"The Divine a' the Door," 7:45 p. m.—"Forward March."

East End Christian—South Highland avenue and Alder street, J. R. Ewers; 11 a. m.—"Follies of 1931," 7:45 p. m.—"Overcoming Fear."

Sacred Heart Catholic—Shady avenue and Walnut street; masses, 6, 7, 8, 8:45, 9:30, 10:15 and 11 a. m. Service at 7:45 p. m.

Help of Christians Catholic—Meadow street; masses, 7, 8, 9 and 10:45 a. m.

Holy Rosary Catholic—Kelly street and Lang avenue; masses, 5:30, 7, 8, 9, 10 and 11 a. m. Service at 8 p. m.

St. Lawrence Catholic—Penn and Atlantic avenues; masses, 6, 7:30, 10 and 11 a. m.; high mass.

Sixth Presbyterian—Forbes street and Murray avenue, H. H. Forsyth; 11 a. m.—"The Great Question;" 8 p. m.—Community service.

Lincoln Avenue M. E.—Lincoln avenue and Meadow street, E. P. Harper; 11 a. m.—Communion; 7:45 p. m.—Hymn study.

Tabernacle Presbyterian—Baum boulevard and Euclid avenue, I. K. Teal; 11 a. m.—"1931—The Human Conclusion;" 8 p. m.—"1932—The Divine Preface."

East Liberty Presbyterian—Penn and Highland avenues, S. N. Hutchison; 11 a. m.—"Memories of the Past," 8 p. m.—"The Judgment Day."

Homewood Avenue M. E.—Homewood avenue, R. M. Fowles; 10:45 a. m.—"An Evaluation;" 7:45 p. m.—Cantata.

Church of God—College and Spahr streets, V. O. Barnhart; 11 a. m.—"Practicing What We Preach;" 7:45 p. m.—Ordinance meeting.

Shadyside

St. Andrew's Lutheran—Center and Morewood avenue, H. P. Eckhardt; 10:45 a. m.—"What An Aged Saint Saw in the Christ Child;" 3 p. m.—Service in Protestant Home for Incurables.

First Evangelical—Center avenue and Graham street, N. C. Milliron; 11 a. m.—"The God of the Unexpected;" 8 p. m.—"Love Never Faileth."

First Unitarian—Ellsworth and Morewood avenues, F. E. Smith; 11 a. m.—"The Land of Beginning Again."

Christ M. E.—Center and Liberty avenues, A. E. Day; 11 a. m.—"The Hymn That Unveils Life;" 8 p. m.—"The Road Back," book review.

Central Christian—Dithridge street, S. S. Lappin; 11 a. m.—"Christian Duty in Times of Darkness;" 7:45 p. m.—"Looking Toward the New Year."

First Brethren—Dearborn street, C. Studebaker; 11 a. m.—"The Lamb's Book of Life;" 7:45 p. m.—"Time and Eternity."

Gustaves Adolphus Lutheran—Friendship avenue and Evaline street, J. E. Nelson; 10:15 a. m.—"Fear Not;" 11:15 a. m.—Swedish service; 7 p. m.—Sunday School festival.

Shadyside U. P.—Cypress street, A. G. MacLennan; 11 a. m.—Communion; 8 p. m.—"If Jesus Had Not Come."

Oakland

Central Presbyterian—Forbes and Seneca streets, G. W. Kaufman; 11 a. m.—"God's Goodness;" 7:15 p. m.—Young People's service.

Bellefield Presbyterian—Fifth and Bellefield avenues, R. MacGowan; 11 a. m.—"God at the Cross Roads;" 8 p. m.—Union service.

Church of the Brethren—Greenfield avenue, N. M. Shideler; 11 a. m.—"The Milestone;" 8 p. m.—"Judas Iscariot."

St. Paul's Cathedral—Fifth avenue and Craig street; masses, 6, 7, 8, 9, 10 and 11 a. m.

St. Agnes Catholic—Fifth avenue and Robinson street; masses, 6, 7:30, 9, 10 and 11 a. m.

St. Hyacinth Catholic—Craft place; masses, 8 and 10:30 a. m.

Oakland M. E.—Forbes and Boquet streets, R. W. Faus; 11 a. m.—"The Lord's Prayer."

First U. P.—Fifth avenue and Thackeray street, W. J. Reid; 11 a. m.—"Years Without Pleasure;" 8 p. m.—Dr. Robert MacGowan, speaker.

First Baptist—Bellefield avenue and Bayard street, C. W. Petty; 11 a. m.—"The Day After Christmas;" 7:45 p. m.—"Balance the Budget."

Downtown

Trinity Cathedral—Sixth avenue, N. R. H. Moor, Dean; 9:30 a. m.—Communion; 11 a. m.—"New Lamps for Old," Canon Risley, speaker; 8 p. m.—Pageant of the Christmas Mystery.

First Lutheran—Grant street, A. J. Holl; 11 a. m.—"Following Him," 8 p. m.—Cantata.

German Evangelical Protestant—Smithfield street, C. A. Voss; 10 a. m.—"Returning from Bethlehem;" 11 a. m.—"What May a Christian Church Expect of Its Officers and Members?"

St. Mary of Mercy, Catholic—Ferry street; masses, 5, 7:30, 9, 10 and 11 a. m.

Old St. Patrick's—Liberty avenue and Seventeenth street; masses, 8, 9 and 11 a. m.

Epiphany Catholic—Washington place; masses, 2:30, 6, 7, 8, 9, 10 and 11 a. m.

St. Peter's, Catholic—Fernando street; masses, 7, 8, 9, 10 and 11 a. m.

Unity Center—Penn avenue, E. B. Anthony; 11:15 a. m.—"Good Tidings of Great Joy;" 8 p. m.—"The Christmas Spirit."

North Boroughs

Bellevue Christian—Lincoln and North Starr avenues, F. G. Helme; 11 a. m.—"Wings of Mystery;" 7:45 p. m.—"Hymns of the Year."

Bellevue Presbyterian—North Fremont street, R. P. Galbreath; 11 a. m.—"Our Daily Bread;" 7:45 p. m.—"Father, Mother, Home."

Ben Avon U. P.—Dickson and Woodland avenues, W. T. Lytle; 11 a. m.—"Wrestling With God;" 7 p. m.—Young People's Hour.

Bellevue Baptist—H. F. Stoddard; 11 a. m.—"I Have a Key in My Bosom;" 7:45 p. m.—"What Time Is It?"

Mt. Calvary Lutheran, West View—Bronx and Highland avenues; E. G. Tieman; 11 a. m.—"Investigate the Divine Truths."

Emanuel's Lutheran—Bellevue, G. L. Himmelman; 10:45 a. m.—"A New Idea for a New Year," D. Bravin, speaker; 7:45 p. m.—"Bethlehem," cantata.

St. James Lutheran—Emsworth, W. C. Mann; 11 a. m.—"All Things New;" 7:45 p. m.—Sunday school service.

Bellevue U. P.—Lincoln avenue, J. M. Ferguson; 11 a. m.—"The Valleys of Life;" 7:45 p. m.—Song service.

West View M. E.—Princeton and Cornell avenues, O. B. Emerson; 11 a. m.—"Two Poor Children, Moses and Jesus;" 8 p. m.—"Is Evangelism a Dead Issue?"

East Boroughs

Edgewood Presbyterian—Swissvale avenue; 11 a. m. and 8 p. m.—C. E. Ludwig, speaker.

St. Stephen's Episcopal—Wilkinsburg, W. Porkess; 8 a. m.—Communion; 11 a. m.—"How Rich Are You?" 7:30 p. m.—"A Third Door Open in Religious Education."

Wilkinsburg Christian—Wallace avenue, D. P. Chapman; 11 a. m.—"Discipleship;" 7:45 p. m.—Union service.

Second Presbyterian—South avenue and Mulberry street, Wilkinsburg, J. P. Troupe; 11 a. m.—"His Name Shall be Counselor;" 4 p. m.—"How the Great Guest Came," pageant.

Dr. Shelton Will Relate Story of Bethlehem Visit

The Rev. Dr. George W. Shelton, of the Second Presbyterian Church, Eighth street, will tell the story of his visit to Bethlehem at the evening service tomorrow. His subject will be "Bethlehem—The Christmas City." At the after-meeting, at 9 p. m., Prof. Elbert R. Moses, Jr., will present "Scrooge and Tiny Tim."

At the morning service in the First Presbyterian Church, Arch street, North Side, the Rev. Dr. Frank J. Bryson will speak on "Men With Metal Shoes." Brief memorial services will be held for the Rev. Dr. William McKibben, former pastor of the Second Presbyterian Church, and the Rev. Dr. Paul J. Sloanaker, former pastor of the Central Presbyterian Church.

Announce Program At Homestead Park

The Rev. L. W. Rupp, of the Messiah Lutheran Church, Homestead Park, will speak tomorrow morning on "The Gospel and Old Age." The evening subject will be "Old and New."

OBITUARY

Carroll Funeral.

Funeral services for the Rev. Lawrence A. Carroll, 59, pastor of St. William's Catholic Church, East Pittsburgh, for 18 years, who died at the parish house early Thursday, will be held at 10:30 a. m. Monday. The body will lie in state from tomorrow afternoon until the funeral hour. The Rt. Rev. Hugh C. Boyle, bishop of the Pittsburgh diocese, will officiate. Father Carroll, born on the North Side, was prepared for the priesthood at St. Fidelis and St. Vincent colleges and was ordained June 26, 1896. He received the degree of doctor of laws from Duquesne University. He figured in rescue work at explosions in coal fields and at times wrote for the old Pittsburgh Leader. He served parishes in Connellsville, Butler, Irwin, Smithton, Kittanning and East Pittsburgh. He leaves a brother, Daniel Carroll.

Joseph Kauffman.

WASHINGTON, Pa., Dec. 26.—Funeral services for Joseph Kauffman, 74, a local merchant for 31 years, were held Tuesday with interment at Beth Israel Cemetery. Mr. Kauffman, who died Monday, leaves his widow, Mrs. Esther Kauffman; two daughters, Mrs. M. L. Rosenbaum and Miss Sylvia Kauffman, both of Washington; two brothers, Myer Kauffman, Syracuse, and Abram Kauffman, Rochester, N. Y.; and two sisters, Mrs. Sakolsky and Mrs. Jassem, Rochester.

Jaffe Funeral.

Funeral services for Frank Jaffe, 58, of Tarentum, brother of George Jaffe, Pittsburgh theater owner, found in his garage, a victim of heart failure and carbon monoxide poisoning, were held yesterday, with burial in the Tree of Life Cemetery, Sharpsburg. Jaffe, a lifelong resident of this vicinity, was a former Fifth avenue clothing merchant and for the last 15 years was a dealer in furniture in Tarentum. He leaves his widow, Sadie Jaffe; four children, Emanuel, Lee Rose, Bernice and Bertram; four other brothers, including Milton Jaffe, of Pittsburgh, and three sisters.

Elizabeth McClary.

Mrs. Elizabeth McClary, 75, died yesterday at her home, 1245 Peermont avenue, Dormont. She was born near Point Marion, Pa., and had spent the last 50 years of her life in the South Hills district. She leaves a daughter, Mrs. William Provost, of Dormont, and a brother, B. B. Ramsey, of Point Marion.

A PRIEST'S FUNERAL

Services for Gangster-Slain Clergyman

Photo Copyright, 1931, by International Newsreel.

FUNERAL SERVICES FOR GANG-SLAIN REV. RAFAELE FERRARI

Dominican Fathers singing high mass in St. Vincent's, New York, for Father Ferrari, innocent victim of gangster bullets in an attempted robbery of a tourist agency. Cardinal Hayes took part.

PLAYING IN COLLEGE CHESS MEET

ROGER H. SLEY — THOMAS CARROLL — MILTON PAUL

Three of the University of Pittsburgh chess stars who compete at the Marshall Chess Club, New York, in a four-day tournament of the Intercollegiate Chess League, beginning Monday.

Honored

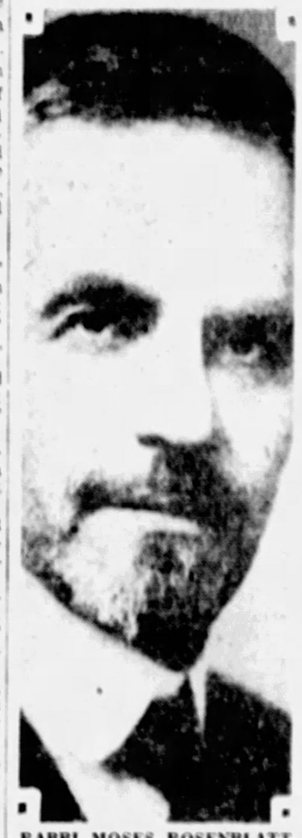

RABBI MOSES ROSENBLATT

ZIONISTS PLAN RABBI HONOR

Tribute will be paid tonight to the Zionist work of Rabbi Moses Rosenblatt, Pittsburgh Zionist, in the Y. M. and W. H. A. Bellefield avenue. The celebration is being held in behalf of Rabbi Rosenblatt's social, national and educational work in this field.

Rabbis, authors and representatives of organizations will participate in the events of the evening. Adolph Edlis, chairman of the jubilee committee, has received letters of congratulation from Zionist leaders throughout the country.

Butler St. Church Sunday Program

"Our Abiding Lord" will be the morning subject of the Rev. Samuel Hill, of the Butler Street Methodist Episcopal Church, Fortieth and Butler streets. At the evening service the choir will present a Christmas cantata.

VESPERS MARK SACRED HEART SERVICES

Change Made to Display New Beauties of Church; Vested Choir to Sing

Beginning tomorrow afternoon, and continuing indefinitely, vespers will be sung every Sunday at 4 p. m. in Sacred Heart Catholic Church, Shady avenue and Walnut street. The evening service will then be eliminated.

The Rev. Dr. Thomas F. Coakley said that the change was being made because of the beauty of the church in the afternoon, and much of the beauty of the new stained glass windows is lost at night.

The vespers will be sung by the vested male choir, under the direction of Edgar Bowman, organist and choirmaster. The services will be preceded by a sacred concert on the newly-installed organ.

M. E. Bishop, 78, Dies in Tennessee

ATHENS, Tenn., Dec. 26.—(AP.)—Bishop Richard J. Cooke, 78, of the Methodist Episcopal Church, died at his home here yesterday. He suffered a stroke of apoplexy a month ago.

Bishop Cooke was born in New York. He received his D. D. degree at the University of Tennessee and LL. D. at Willamette University. He was made a bishop in 1912, and was the author of a number of books on religious subjects.

Lecture on Travel In South America

"Across the Andes and Down the Amazon" will be the topic of a free illustrated lecture by J. D. Simpson tomorrow at 2:15 p. m. in Carnegie Museum Lecture Hall. He will tell of meeting natives of the Amazon who had never before seen a white man.

Ingram Minister Speaks on New Years

The Rev. K. L. Cramer, of the First Baptist Church, Sharpsburg, will speak tomorrow morning on "It is Towards Evening." At the evening service he will speak on "The New Birth."

Goldenson Speaks On 'Why Men Fear'

Dr. Samuel H. Goldenson, of the Rodef Shalom Congregation, Fifth and Morewood avenues, will speak tomorrow morning on "Why Men Fear."

Storms Balk Salvage Of Wrecked Ship

YARMOUTH, N. S., Dec. 26.—(INS.)—Storms today prevented the salvaging of the freighter Ulva, bound from New York to Halifax, N. S., which went aground on the reefs of Seal Island, off the west Nova Scotia coast.

Capt. T. McGrady with the crew of 19 reached the Seal Island shore safely.

-:- CHURCHES -:-

THE FIRST PRESBYTERIAN CHURCH
Sixth Ave. near Wood St. CLARENCE EDWARD MACARTNEY, Minister
10:45 A. M.—SERMON BY DR. MAITLAND ALEXANDER
8:00 P. M.—SERMON BY DR. MAITLAND ALEXANDER
12:15 P. M.—SUNDAY SCHOOL AND MEN'S BIBLE CLASS
7:00 P. M.—ORGAN RECITAL BY JOHN A. BELL
Thursday, Dec. 31st, at 11 P. M.—New Year's Eve Watch Service
"Who Shall Command the Battle" and He said Unto Him, Thou!"—Dr. Macartney

THIRD PRESBYTERIAN CHURCH
Fifth Avenue and S. Negley. Cars 75 or 76.
LOUIS H. EVANS, Minister
CHARLES HEINROTH, Director of Music
11 A. M.—Sermon by the Pastor—"FOR THINE IS THE KINGDOM."
8 P. M.—New Year's Service. Sermon, "WHAT I HAVE WRITTEN, I HAVE WRITTEN."
A Cordial Invitation Is Extended To All.

SECOND PRESBYTERIAN
11:00—First Church, Arch Street—"MEN WITH METAL SHOES"—Dr. Bryson.
7:45—Second Church, Eighth Street, a Minute Downtown Hotels—"BETHLEHEM AS I SAW IT"—Dr. Shelton.
9:00—After Meeting—"OF BOOKS AND [illegible]"—Prof. Elbert R. Moses, Jr.
EVERYBODY INVITED

CHRIST CHURCH (Methodist Episcopal)
Liberty, Center, S. Aiken and Ramsey Blvd. (Take Car Nos. 71, 82, 88)
Rev. Albert Edward Day, D. D. Rev. Ernest Wesle, Ministers
11:00 A. M.—"THE HYMN THAT UNVEILS LIFE"
Fourth sermon in a series on "The Hymns That Speak To The Heart."
Dr. Day Will Preach
8:00 P. M.—"THE ROAD BACK."
Dr. Day Reviews Brengman's Thrilling Book.

SIXTH UNITED PRESBYTERIAN CHURCH
North Highland Avenue and Station Street
A. R. ROBINSON, D. D., Pastor
11 A. M.—Holiday Communion. Rev. Edward A. Daum speaks on "CONSTRAINING LOVE"
8 P. M.—Sermon by Dr. Robinson, "AFTER CHRISTMAS—WHAT?"
Special music by double quartet, under direction of Arthur B. Jennings

TRINITY PROTESTANT EPISCOPAL CATHEDRAL
SIXTH AVENUE
9:30 A. M.—HOLY COMMUNION.
11:00 A. M.—Morning Prayer and Sermon—"NEW LAMPS FOR OLD" Canon Risley.
8:00 P. M.—PAGEANT OF THE CHRISTMAS MYSTERY.
NEW YEAR'S EVE—11:30—HOLY COMMUNION.

Christian Science
The Following Churches of Christ, Scientist, are authorized Branches of The Mother Church, The First Church of Christ, Scientist, in Boston, Mass. The Public is cordially invited to our Services and Free Reading Rooms
Subject: "Christian Science"
FIRST CHURCH, Pittsburgh, 888 Clyde Street, East End.
SECOND CHURCH, Pittsburgh, 713 Ridge Avenue, North Side.
THIRD CHURCH, Pittsburgh, 404 West Liberty Avenue, Dormont.
FOURTH CHURCH, Pittsburgh, 1650 Murray Avenue, Squirrel Hill.
FIRST CHURCH, Bellevue, Pa., 836 Lincoln Ave. (No Sunday Eve. Service.)
FIRST CHURCH, Wilkinsburg, Pa., 115 Wallace Avenue.
Sunday Services, 11 A. M. and 8 P. M.
FIRST CHURCH, Sewickley, Pa., 729 Beaver Street.
Sunday Service 11:15 A. M.
WEDNESDAY EVENING TESTIMONIAL MEETINGS AT 8 O'CLOCK.

In Mayfair

—With—

Patricia Pitt

This mild weather so late in the season is a boon to those who like to follow the hounds. The Rolling Rock Hunt is taking advantage of temperate winter to arrange a series of post-season fixtures for the final days of December and early January.

This afternoon there's a Hunt, and there'll be one Wednesday and a week from today. On Wednesday and Saturdays, including January 16, there'll be hunts at 2:30 o'clock in the afternoons. On Jaunary 16 there's a farmers' party. Richard King Mellon is master of fox hounds.

* * *

Christmas day brought with its myriad gifts a debut, that of Caroline Mitchell, daughter of the Harry L. Mitchells, of Forbes street. Her father and mother gave a holiday ball to present her in the Twentieth Century Club, gay with holiday foliage and stately Christmas trees glinting with silver.

Makes Her Bow

The debutante wore white satin, and carried white flowers, and Mrs. Mitchell appeared in old rose satin.

* * *

This afternoon Carolyn-Clare Snow, daughter of the L. B. Snows, is entertaining with a holiday tea in her home. Carolyn-Clare made her debut during the past winter.

On Tuesday evening Leonora Bothwell, daughter of the E. C. Bothwells, will give a supper party in her home.

Capital Bud Makes Her Bow on Christmas Day

WASHINGTON—Christmas Day is always a coveted time for a debutante to make her bow to society. Ballrooms of leading hotels are usually engaged a year in advance.

Miss Jean Woodson, daughter of Mr. and Mrs. Eugene R. Woodson was introduced at a tea dance Christmas afternoon at the Mayflower Hotel. Mrs. Edward Everett Gann, sister of the Vice President and Mrs. Arthur Hyde, wife of the Secretary of Agriculture, assisted together with a number of other prominent matrons and debantes. The tea table at one end of the ballroom was heaped with poinsettias and white chrysanthemums.

Miss Woodson's frock was of a violet-tinted white satin trimmed with a Bertha of sequins shading from silver to violet. She carried a fan-shaped bouquet of lilies of the valley and orchids. In it was tucked an heirloom lace handkerchief, a tribute to her grandmother whom she is said to resemble.

Anne Saxman Betrothed To James M. Underwood

Mr. and Mrs. Earl M. Saxman, of Latrobe, announce the engagement of their daughter, Miss Anne Saxman, to James Martin Underwood, son of Mr. and Mrs. Frederick P. Underwood, of Latrobe.

Miss Saxman is a graduate of Pennsylvania College for Women, and her fiance of the University of Pittsburgh. At present he is attending the Howard Graduate School of Business Administration, and he is a member of Phi Delta Theta.

Sunday Hymn Sings Held At Homer Florida Villa

PALM BEACH, Fla.—Mr. and Mrs. Sydney Homer (Mme. Louise Homer) are occupying a villa on the Ocean Boulevard. Mme. Homer has a number of voice pupils, while Mr. Homer derives inspiration for his compositions from the rolling surf that seems but a continuation of his own front yard.

Mr. and Mrs. Homer are entering wholeheartedly into the social life of the resort, and on Sunday afternoons hold informal "hymn sings" at their villa which are largely attended.

Dance Planned January 8 For Prosperity Shop

NEW YORK.—The annual supper dance for the benefit of the Prosperity Shop will be held Friday, January 8, at the St. Regis Hotel. The shop has been maintained for several years to raise money for a number of charities and to enable deserving persons to buy at small cost articles for themselves and their children. Mrs. Eric Todd is chairman of the general committee and Miss Betty Elphinstone heads the debutante committee.

Midshipmen and Cadets Honor Curtis and Ganns

WASHINGTON—Vice President Curtis and Mr. and Mrs. Edward E. Gann were guests of honor at the Chirstmas night ball of midshipment and cadets. Brave in military array and with regimental flags flying, the ballroom reflected the smartness of both Army and Navy. The honor guests were escorted to their box through a double line of midshipmen and cadets.

Miss Odessa May Hill Marries R. D. Simpson

Announcement has been made of the marriage of Miss Odessa May Hill, daughter of Dr. John S. Hill, to Richard D. Simpson, son of Mr. and Mrs. L. G. Simpson, of Oakdale, which was solemnized Thursday evening in the home of the Rev. W. R. McMunn, Oakdale.

Helen Ruth Farbaugh To Marry R. J. Ernst

Announcement was recently made of the engagement of Miss Helen Ruth Farbaugh, daughter of Mr. and Mrs. W. G. Farbaugh, of Pinebiddle avenue, East End, to Robert J. Ernst, son of Mrs. Ada Ernst, of Baum boulevard.

Ethel Schulman Is Married to A. Borovetz

Mr. and Mrs. Jacob Schulman, of Jackson street, announce the marriage of their daughter, Miss Ethel Schulman, to Abe Borovetz, son of Mr. and Mrs. Harry Borovetz, of the East End, which was solemnized at 7:30 o'clock in the Adath Jeshurun Snyagogue. Officiating were the Rev. Benjamin A. Lichter and the Rev. Adolph Levin.

Mr. and Mrs. Borovetz will be at home in Morningside avenue after January 1.

* * *

Graduates and former students of the Carnegie Institute of Technology who will attend the Pennsylvania State Education Association convention next week will hold a dinner at the Hotel Schenley on Tuesday evening. John D. Beatty, secretary of the bureau of recommendations, at Carnegie Tech, is in charge of the dinner.

* * *

Mrs. Robert M. Miller, of Mt. Lebanon, will give a New Year's party in her home New Year's eve.

* * *

Mrs. E. G. Vogeley, of Pittsburgh, motored recently to Chicago to spend the holidays with her sister, Mrs. E. A. Manning.

Widow of Senator Injured by Auto

INDIANAPOLIS, Dec. 26.—(AP.)—Mrs. John W. Kern, Sr., widow of the former United States Senator from Indiana, sufferred cuts and bruises when her automobile was struck by a street car here. Mrs. Kern was taken to the home of her son, John W. Kern, Jr., who is a Superior Court judge. Physicians said her condition is not serious.

2 Christmas Days Celebrated on Ship

SEATTLE, Wash., Dec. 26.—(AP.)—Passengers, officers and members of the crew of the President Madison had two Christmas days far out on the Pacific Ocean.

Crossing the international time meridian on their way here from Yokohama, a message received here said they gained an "extra day," which gave them two December 25ths.

Patricia Pitt's Sprightly Comment on Pittsburgh's Society Events

Debutante

BOXES TAKEN FOR SHOW

Guests

EXCLUSIVE PHOTO by Pittsburgh Sun-Telegraph.

CAROLINE MITCHELL . . . PRESENTED TO SOCIETY LAST NIGHT

Parties Planned For City Club Matinee

Numerous box parties will make an especially gay occasion of the third in the series of children's matinees being sponsored by the Woman's City Club. It's to be next Saturday morning in the Nixon Theater with "Beauty and the Beast" as the attraction.

Boxholders are Mrs. Bennett Rogers, Mrs. John M. Phillips, Mrs. Henry Clay McEldowney, Mrs. A. S. F. Keister, Mrs. William Gibson, Mrs. George P. Rose, Mrs. E. Bruce Hill, Mrs. A. W. Powell and Mrs. M. M. Schuller. In the orchestra will be several other parties, among the hostesses being Mrs. George M. Laughlin III, Mrs. H. Fred Mercer, Mrs. Theodore Smith, Mrs. George Harton, Singer, Jr., Mrs. James H. Rea and Mrs. John F. Walton.

* * *

Social arrangements for the next meeting of the Tuesday Musical Club (January 5), are in charge of Mrs. Henrietta Hibbard, hospitality chairman; Mrs. J. Kennedy Irwin, tea chairman; Mrs. J. Smith Christy, chairman of the decorations committee, and Mrs. C. B. Duff, who heads the auditorium committee. The program is to be a lecture-recital by J. Fred Lissfelt, music critic of the Sun-Telegraph, and Henry Harris, pianist.

Lecture Recital

* * *

All historical organizations will be invited to the January meeting of Keystone Chapter, Daughters of American Pioneers, which is set for the twenty-third in the Historical Society building. It will be addressed by Dr. Solon J. Buck.

* * *

The Junior Women's Club of Ingrom has planned a bridge party for Monday in the Firemen's Association Hall. Each member will bring a rubber toy for the Pittsburgh Home for Babies. Hostesses for the evening will be Mrs. W. B. Peterson, Miss Laura Fisher, Miss Della Dunbar, Miss Katherine Morrison and Miss Oliveretta Bash.

Giving Bridge

* * *

Among the patrons for the "holly hop," which the Bridgeville Juniors will give on Wednesday night are nine doctors. Dancing and bridge will be features of the affair which is under the general chairmanship of Miss Evelyn Thompson.

* * *

Clever little illustrations and Christmasy-red paper give a particularly seasonable appearance to the second issue of "The Tattler," the little leaflet published by the New Kensington Juniors. "The Tattler" lives up to its name in that it brings news, both personal and organization, of junior activities.

Tattler Issued

* * *

Miss Marion E. Seaton, Mrs. Walter Kennedy, Miss Mary E. Schaffer and Mrs. Gladys Walley comprise the committee for the annual Christmas ball which the Zelienople Community Club will have Wednesday evening.

* * *

Mrs. Carrie Lamberger, of Rothman street, will entertain the Earl Maxine Club at her home on Monday evening, January 11. Miss Hazel Berger will be assistant hostess. The club is to have a dinner at the Hotel Schenley on January 25.

Mrs. L. W. Rothweiler, Mrs. J. S. Rex and Mrs. W. Boyce Ross are the hostesses appointed for Monday's meeting of the Ingram Woman's Club, which will be the annual Christmas party. Mrs. L. Wallace Ohl will direct the club choral caroling and the drama committee will present a Christmas play. Juniors will be guests for the afternoon.

Hostesses Named

* * *

On Tuesday afternoon Group B, with Mrs. Catherine Helfrich as chairman, will hold a benefit card party at the Council House of the Pittsburgh Council of Catholic Women. The proceeds will be used to assist painting Council House. Mrs. Helfrich will be assisted by Mrs. J. J. Studeny, Mrs. B. J. Hannegan and Mrs. Margaret Murray.

* * *

Santa will distribute gifts to all those attending the holiday party being held in the clubrooms Tuesday night by the League for the Hard of Hearing. Miss Lucille Lindsay is chairman.

Photo by Pittsburgh Sun-Telegraph.

MISS MARY GORDON MISS SALLY GIBSON

STUDENTS AT HOME AND GUESTS AT FOX CHAPEL DANCE

Miss Tillie Huisman To Wed Baltimore Man

Announcement is made of the betrothal of Miss Tillie Huisman, daughter of Mrs. Reginia Huisman, of Murray avenue, Squirrel Hill, and Millard Grollman, of Baltimore, Md. No plans have been announced for the wedding.

JINGLE EXTOLS LAUNDRESS

The judges had no easy task in selecting a winning line for "Christmas Jingle" No. 37, but after considerable deliberation they concluded that the line submitted by A. B. Hilton, 520 Madison avenue, Pittsburgh, was the best, and he was awarded the Sun-Telegraph check for $5.000. As the winner completed it, the jingle reads as follows:

A laundress of skill, Mrs. Wray,
Could be found at her task day by day.
And 'tis said that at night
She'd make others' path light
She did more than her share, I would say.

The five $1.00 prize winners are as follows: Jeannette McClure, 89 Schley avenue, Pittsburgh; A. G. Dean, 612 Fargo street, Wilkinsburg; Carl L. Moore, 60 Fayette street, Oakdale; Mrs. H. F. Hilliard, 331 E. Main street, Newark, Ohio, and Mrs. C. J. Siesky, 821 McCormick avenue, Connellsiville Pa.

Winners of "Christmas Jingle" No. 38 will appear in tomorrow's Sunday Sun-Telegraph.

$25,000,000 Phone Work Scheduled

PHILADELPHIA, Dec. 26.—(AP.)—A $25,500,000 program of new construction and service improvements has been scheduled by the Bell Telephone Company of Pennsylvania for 1932, it has been announced. The money will be devoted to expansion and improvement of the company's facilities throughout the state.

Expenses attendant on operation of the company's business for the new year were estimated at about $42,000,000, making a total of about $67,500,000 for construction and operation. Most of the operation item will go into wages.

Teachers Back Rule On School Finances

GREENSBURG, Pa., Dec. 26.—A resolution indorsing the contention of Dr. James N. Rule, State Superintendent of public Instruction, that the state government should assume a greater financial responsibility in the operation of the public school system, has been unanimously adopted by the Westmoreland County Teachers' Institute, in session here.

Canada-New Zealand Trade Parley Opens

HONOLULU, Dec. 26.—(AP.)—Representatives of New Zealand and Canada have arrived here to negotiate a trade agreement between the two nations. The conference was expected to last several days.

Harry H. Stevens, minister of trade and commerce, led the seven Canadian delegates. The New Zealand committee included William Downie Stewart, minister of customs.

BLOUSES RETURN TO NEWEST MODE

—Sketched in Paris—

Paris Bureau, Pittsburgh Sun-Telegraph.

PARIS, Dec. 26.—Blouses bloom in the light of increased favor. A few years back, most wardrobes did not contain a single blouse. Such garments were considered a sartorial anachronism, not at all in keeping with the modern wardrobe. But gradually, the blouse has come back and when we compare the present models with the type of thing that we used as a blouse before it isn't surprising that we have taken to our hearts with renewed affection that most useful and charming item of dress.

* * *

NOT ONLY WITH suits but with coats do we wear the separate skirt and blouse, a very nice alternative to the frock, and allowing for much diversity. Tailored blouses for sports wear to frivolous affairs for afternoon decoration right to the now popular evening blouse for wear under bright lights, all these have found their niche in the mode of today. The blouse allows for so much novelty in fabric, cut, design and detail, that several models will quickly brighten up a wardrobe at a reasonable cost. Almost every type and design is permissible, which is a good idea.

* * *

SKETCHED TODAY are two blouses typical of what is being worn by the smart Parisienne. First is a hand-knit blouse of wool lace from that new house that has won instantaneous success, Vera Borea. The model is done in fine white shetland wool with a delicate flower pattern and ribbed lower sleeves, thus combining the pretty with the practical. The lower sketch is of a blouse worn by a member of a smart luncheon party at the Grand Vatel. It is of bright green crepe marocain and the toothed edges of the applied bands and of the peplum constitute an effective trimming. The bands at each side simulate a bolero and the blouse is fastened in front with a tiny bow.

(Copyright, 1931, King Features Syndicate, Inc.)

Presidential Yacht To Be National Relic

NEW YORK, Dec. 26.—(AP.)—The former Presidential yacht Mayflower will be preserved as a national relic, Henry J. Gielow, Inc., naval architects, announced yesterday.

The Mayflower was sold in October for $16,105, after having been discarded as too expensive by President Hoover. Her nominal purchasers was Leo P. Coe, of Chicago, said to have acted for Frank P. Parish, of that city, who, with Col. E. H. R. Green, of round Hills, Mass., will bear the reconditioning expense, it is understood.

Hill District Tax Meeting Tomorrow

A mass meeting will be held by the Hill District Taxpayers' Association in the Irene Kaufmann Settlement at 2 p. m. tomorrow. Councilman P. J. McArdle, Attorneys Frank Delp and Benjamin Lencher and Sidney Teller will speak. William Landau is chairman.

A petition for property reassessment in the Third and Fifth Wards is being circulated, according to the committee, consisting of J. Weinstein, Hill Davidson, Attorney D. Berger and B. Hirsch, to be presented to City Council.

300 RESCUED IN FLOOD ZONE

CLARKSDALE, Miss., Dec. 26.—(AP.)—Rescue boats skirted the flooded lowlands of the Tallahatchie River Valley today to gather up the last of the flood-marooned Negro tenant farmers, numbering more than 300.

Many of the rescued were taken from the roofs of their cabins. The refugees were distributed among North Tallahatchie County towns and at the homes of planters where residents cooperated in providing food and shelter for them.

Strained levees at Glendora and Sumner still were menaced today by the swollen Bayou Cassidy.

Two hundreds convicts worked in shifts Christmas Day and saved the dikes there. J. W. Williamson, superintendent of the penitentiary, said he would return with convicts should the situation demand and would mobilize an army of 2,000 trusties, if necessary.

Heinroth Organ Recital Programs

Dr. Charles Heinroth will present the following recital tonight at 8:15 o'clock in the Carnegie Music Hall, Oakland:

Prelude to "Parsifal" ..... Wagner
Christmas in Sicily ..... Yon
Three Dances from "Henry VIII" ..... Edward German
1. Morris Dance. 2. Shepherd Dance. 3. Sword Dance.
Pastorale Mystique, from "Le Jongleur de Notre Dame" ..... Massenet
Symphony in G Minor, No. 6 ..... Widor
1. Allegro. 2. Adagio. 3. Intermezzo. 4. Cantabile. 5. Finale.
Legend and Finale ..... Faulkes

The following program will be presented tomorrow at 4 p. m.:

Hallelujah Chorus, from "The Messiah" ..... Handel
Adoration ..... Borowski
Une Tabatiere a Musique (Musical Snuff Box) ..... Liadow
Pastoral Sonata ..... Rheinberger
1. Pastorale. 2. Intermezzo. 3. Fuga.
Symphonic Poem "Danse Macabre" ..... Saint-Saens
Meditation from "Thais" ..... Massenet
Festival March ..... Foote

Columbia's Funds Gain $28,000,000

NEW YORK, Dec. 26.—(AP.)—Gifts and benefactions to Columbia University during the school year 1930-31 increased by more than $28,000,000 the school's capital resources, it was announced today by President Nicholas Murray Butler.

He made the announcement in his annual report in which, while expressing satisfaction with the financial success of the university during a trying year, he decried what he termed "a steady decline in the practice of good manners" on the part of students.

Ina Claire Denies She'll Rewed Gilbert

NEW YORK, Dec. 26.—(INS.)—Ina Claire today improved upon a world-famous wisecrack made by Mark Twain. The latter, you recall, informed he was reported dead, remarked "the report is greatly exaggerated." She said:

"The report that I am going to remarry my divorced husband, John Gilbert, isn't exaggerated; it is just downright incorrect. I don't intend to remarry anybody, today, tomorrow, next month or ever."

TOYS CHEER 50 IN HOSPITAL

The hearts of 50 inmates of the Children's Hospital were made happy on Christmas Day by gifts of quaint hand-made wooden animals, carved and painted by South Side children.

The wooden toys were made by children of a dozen different nationalities, creeds and races at the summer vocational school of the First Ukrainian Church, 1005 Carson street, South Side, under the direction of the Rev. D. Halenda.

For 10 years these children have spent the month of July making toys for children who have to spend Christmas in hospitals.

Half of the 100 toys made are given to the South Side Hospital and the other half to the Children's Hospital.

PLANNERS FLAY WABASH DEAL

The Wabash tunnel as a traffic tube was condemned by the City Planning Commission in a letter to the County Planning Commission, it was learned today.

The letter, in which 10 reasons for the abandonment of the project was outlined, was recorded without comment by members of the county group, although it was said to have created considerable resentment.

The city group gave as its principal reasons for objecting to the purchase of the tube that it is not one of the highways most needed and conflicts with the inter-district traffic system for the triangle, luring traffic into the section before means are available to clear out 40 per cent of present traffic.

THE SUN-TELEGRAPH

DOLL LADY

Is Still Here With a New Supply of Her Glorious

"HONEYBUNCHES"

By popular demand the distribution will continue until after the opening of the New Year to satisfy the little girls who were unable to finish the little task the Doll Lady gave them in time to get a "Honeybunch" for Christmas.

"Honeybunch" will be just as welcome a playmate for New Year's as she was for Christmas. Little girls who still want one will get a letter from the Doll Lady if they will fill in and mail the coupon in this announcement.

Easy to Get!
No Money to Pay!
No Money to Collect!

Sun-Telegraph Doll Lady — Sun-Telegraph Building, Pittsburgh, Pa.

Dear Doll Lady: I am a little girl.....years old and I want to get one of your wonder "Honeybunch" dollies. Will you please let me know how I can get one?

Name .....

Street and No. .....

City or Town..... State.....

NEW COMEDY :-: Alvin Observes Yuletide With Dramatic Tree :-: THE MOVIES :-: Critics See Talkies, Stage Shows in Film Houses

'Vinegar Tree' in Alvin Has Mary Boland and Plenty of Fun

By WILLIAM J. LEWIS

The first love is the only real lasting love, if we may accept the opinion of Laura Merrick, played with genuine sparkle by Mary Boland in "The Vinegar Tree," which made the fag end of Christmas anyway merry for a holiday audience in the Alvin last night. But it may be just as well to accept Mrs. Merrick's opinions with justified reservations, since she is a lady who could be wrong in many things. Especially words, similes and the like, for she refers to Holbein with Malapropian naivete as Holstein, says she will swear to a statement on the table and puts distant things as far apart as Alpha and Beta.

AN IMAGINARY IDOL

But the outcome of the action of "The Vinegar Tree," furnishes a still stronger case against the infallibility of the charming Mrs. Merrick as a guide for it reveals that she has nourished in her heart for the 20 years of her life a romantic idol that is of her own fervid imagination, and it is plenty fervid as well as fertile. But it all makes a very full bill which oversteps the bounds of the mere comedy classification, and gets down to high class farce which is acted to the hilt as the saying is and makes one laugh uproariously most of the time whereas one really ought to blush—at least a little even in these days of sophistication—some of the time.

A GUSHING WOMAN

But the audience can't help adoring the gushing Mrs. Merrick. She becomes a delightful infection in Miss Boland's portrait of a woman who after 20 years of happily married life believes she can recreate the youthful charms of her girlhood and rekindle a flame that had gone out forever when she chose to forget one man and wed another. Her attempt to do so involves amorously not only herself but her sister, the latter's admirer, her daughter and the latter's fiance. If that isn't farcical imagine a situation more so.

Miss Boland's personality of course aids in making the depiction so shining conspicuous but the cameo has a fine setting reflecting the art of H. Reeves-Smith, a grand actor of the old school. Frederick Worlock, Jean Shelby, Helen Brooks and Alan Campbell.

EXCELLENT ACTING

Mr. Reeves-Smith is especially compelling of admiration in the portrayal of Mr. Merrick making him cynical, but human, bluntly growling frank opinions that are not flattering with a general air of indifference that is the height of comedy. Mr. Worlock as the center of the romantic criss-crossings, makes it all believable and adds much to the fun of the complications by an honest, natural impersonation of a man in a difficult position.

Miss Brooks and Mr. Campbell both do exceedingly well in roles representing the "young love interest."

Featured

Kay Strozzi has a prominent role in "The Animal Kingdom," which will open in the Nixon next Monday.

Enright Gets La White

Stage entertainment came into the Enright yesterday to augment the screen program. Marjorie White, peppy and amusing girl of the films is featured in a personal appearance. Others on the stage include the comedians Chamberlin and Hines and Lois Torres and Company in a Spanish Fantasy.

The picture feature is "Local Boy Makes Go." Joe E. Brown is starred and Dorothy Lee is the heroine. In this one Mr. Brown puts on the collegiate act and opens his mouth wider than ever. It brought the laughs on its recent downtown showing.

Sheridan Has Vaudeville

The Sheridan Square after several weeks of darkness has reopened featuring a bill of screen entertainment and R-K-O stage vaudeville.

The current film is "Way Back Home," featuring the radio character, Seth Parker and his other associates of the air. It is melodrama with a twang of Griffith's "Way Down East" to it. It was seen in the Warner a month or so ago, at which time the critics were kindly disposed to it.

The vaudeville bill presents a variety of acts including song and dance teams and comedians.

Girl Killed as Auto Crashes Down Hill

CAMBRIDGE SPRINGS, Pa., Dec. 26 (AP)—Blinded by the lights of an approaching car, a motorist drove his machine down a hillside Thursday night, killing a girl companion. The driver and another girl were seriously hurt.

Margaret Clancy, 27, Buffalo, N. Y., died instantly. Her sister, Theresa, 24, also of Buffalo, and Horace D. Milhone, Kenmore, N. Y., are in a Cambridge Springs hospital.

4 Spaniards Drown On Holiday Trip

CADIZ, Spain, Dec. 26 (AP)—Four holiday makers, including Capt. Luis Echevarria of the Spanish Army, drowned yesterday when a fishing boat sank in a storm off here. A furious gale lashed the southern coast of Spain, making navigation difficult and forcing small craft to seek shelter.

WILL ROGERS SAYS

PEIPING, Dec. 26.

To the Editor, Sun-Telegraph:

Had a long talk with the young Marshall Chang Si Liang. He was the war lord of Manchuria (and all Manchuria spoke English) and was a very pleasant young fellow. One thing you got to say about these Chinese—they are good losers. There is no yapping or excuses. He thinks that China will eventually absorb the Japanese the same as they absorbed the Mongolians who captured China so much they got tired.

Yours, WILL.

Will Rogers

THEATER CLOCK

ALVIN: Mary Boland in comedy, "The Vinegar Tree." Matinee Saturday at 2:15. Nightly at 8:15 p. m.

PENN: Norma Shearer and Robert Montgomery in film, "Private Lives." Daily at 10:25 a. m., 12:44, 3:13, 5:42, 8:01 and 10:30 p. m. Ross and Edwards on stage.

STANLEY: Paul Lukas and Sidney Fox in film, "Strictly Dishonorable." Daily at 10:10 a. m., 12:11, 2:12, 4:13, 6:14, 8:15 and 10:16 p. m. Dick Powell and Jean Harlow on stage.

WARNER: Ben Lyon and Rose Hobart in film, "Compromised." Daily at 10:59 a. m., 12:52, 2:45, 4:38, 6:31, 8:24 and 10:17 p. m.

FULTON: Janet Gaynor and Charles Farrell in film, "Delicious." Daily at 10:35 a. m., 12:29, 2:55, 4:21, 6:17, 8:13 and 10:09 p. m.

DAVIS: Boris Karloff in film, "Frankenstein." (Second week.) Daily at 12:05, 2:08, 4:11, 6:14, 8:17 and 10:20 p. m.

HARRIS: George O'Brien in film, "The Rainbow Trail." Daily at 1:17, 3:30, 6:03, 8:16 and 10:29 p. m. Vaudeville on stage.

ENRIGHT: Joe E. Brown in film, "Local Boy Makes Good." Daily at 11:53 a. m., 1:58, 4:13, 6:10, 8:15 and 10:20 p. m. Marjorie White on stage.

SHERIDAN SQUARE: Seth Parker in film, "Way Back Home." (Continuous performances.) Vaudeville on stage.

AVENUE CINEMA: "Two Worlds," German film. Daily at 1:36, 3:22, 5:34, 7:30 and 9:32 p. m.

ACADEMY: "Novelties of 1932," burlesque show. Twice daily, 2:15 and 8:15 p. m.

All In A Day

By Mark Hellinger

"IF YOU find this fit for publication," writes George Breeder, "a gentleman named John F. will finally learn why he recently received six months in jail. The sentence came as a terrific shock to him, and he still doesn't understand why a magistrate who was so wonderful to him on one occasion was so nasty on the next. Let him read on, and weep.

"Several weeks ago John's wife had him brought to court for beating her while he was drunk. The magistrate, one of the kindliest men on the bench, listened carefully to her story. And let me tell you that her story was such a sobby affair that even you might hesitate to write it. I said might.

"In a few words she asserted that her husband had not been able to find work for a long time and that he had been drinking heavily to forget his miseries. More there was no money in the house and their two children were facing starvation. Still more if you can stand it, the landlord was threatening them with a dispossess unless they paid some rent immediately.

"The judge was tremendously moved by the simple story. He leaned forward and reached into his pocket.

"Mrs. F.," he said, 'I'm going to do something for you that I do not encourage in my courtroom. I am going to take up a collection, and I am going to contribute $25 toward helping you out. Just do me one favor. Don't thank me too much.'

"All of which Mark gives you a rough idea of what a grand guy that judge really is. Before he was through, he turned over $60 and some change to Mrs. F., and topped it off by getting her four tickets for Thanksgiving dinners at one of the Broadway restaurants. Then he turned to the husband.

"'I'm going to suspend sentence on you,' he said, 'and I want you to go out and get yourself a job. I've tried to give your family a little start. The least you can do is carry on. And don't give me any of your thanks. Just try and be decent in the future.'

"I should say it was about a week later that the judge's wife returned home in a very nervous condition. She had taken their little car and gone downtown to do some shopping. When she attempted to park, a man who was driving another small car pulled out suddenly and dented one of the fenders. She had tried to talk to him, but he had grown most abusive, and had suddenly driven off.

"He was the freshest man I ever heard,' she complained, and his language was terrible. If there had been a policeman around I certainly would have had him arrested. But I did get his number.

"'Can you do anything about it, honey? I'd love to see that man get what's coming to him.'

"You probably know the answer before I can write it. The judge attended to the matter the following morning by sending one of his men to dig up the name of the owner of the offending car. And the name proved to be that of the same John F.—— who had been befriended by the court only a week before.

"The magistrate had accepted the woman's story without question before. But now it was a different situation. He had the family investigated completely. And to his amazement, he learned that they were in fairly comfortable circumstances—and that the husband even drove a little car that he owned in his own name.

"Just when he was wondering what steps to take, he was saved all the trouble. In walked the same woman and the same husband. Moreover, she registered the same complaint. Her motive evidently was a second collection.

"The magistrate was very sweet about the entire matter. He said nothing about the real trouble, and even the court reporters do not know why he experienced such a sudden change of heart. He merely smiled down at the woman.

"'So he has been beating you again, has he?' he inquired.

"'Yes, your honor,' returned the woman, 'and we're worse off now than we were before.'

"The judge shook his head.

"'Tch, tch, tch,' he muttered, 'that's too bad. But this is the holiday season, and I suppose I should understand. Would you like me to take up another collection?'

"The woman nodded swiftly. A happy light came into the husband's eyes.

"'All right,' cried the magistrate, 'your husband now has a collection of six months on the island. Take him away, officer. Next case.'

"Poor John F——. I'll bet that, over in his cell, he is absolutely convinced that that judge is just a little bit crazy."

* * *

AND THEN they tell the story of the two revenue men who were assigned to investigate a certain house in the West Fifties. Some one had phoned in a tip that bootlegging and drinking were being done at this address. And here were two of the boys on official duty.

Arriving at the premises, one of the revenue men turned to his partner.

"Listen," he said, "I'll step inside and interview the owner. You stay out here and cover the outside. We'll do this job thoroughly. Prohibition is the law of the land and we must do our share to enforce it. If this bird is violating the law in this house, we'll give him plenty."

The second revenue man nodded agreeably. He was older in the game than his partner. He had heard this stuff before.

The ambitious one rang the bell. The door was opened and he stepped inside. Fifteen minutes went by. Thirty minutes. An hour. Finally the door opened and the first revenue man joined his partner.

"Well," asked the second one, "what happened?"

The second one shook his head sadly.

"The owner in there," he responded, "is one of the finest men I ever met. To accuse him of selling liquor is an absolute crime. I never spoke with a more thorough gentleman in my life."

"That's the one sad thing about prohibition. It makes suspects out of some of the finest folks in America. No liquor is being sold in there. Absolutely none. And the owner is an absolute prince."

The first one glanced at his watch and stifled a yawn.

"That's okay with me, partner," he murmured tiredly, "but it's getting a little late. Give me half of what he gave you and let's be on our way."

(Copyright, 1931, Daily Mirror, Inc.)

Screen In Davis Keeps 'Frankenstein'

"Frankenstein," the picture about the fellow who creates a human monster and is almost destroyed by it, begun a second week in the Davis yesterday. Incidentally, this is the third consecutive week of the film's run downtown, it having moved into the Davis after an engagement in the Stanley. Colin Clive, the movies' Captain Stanhope of "Journey's End," plays the creator and Boris Karloff, a fellow of the Lon Chaney type, portrays the created one.

Plays, Players and By-Play

By WILLIAM J. LEWIS

Monday night the Nixon will emerge from its recent state of suspended animation and show a lot of it. At least, there should be a lot of it in a play with such a title as "The Animal Kingdom," which will have its premiere in the Nixon, with Leslie Howard as the star. Mr. Howard also is associated with Gilbert Miller in the production of the play, which is a new one by Philip Barry. Mats. Wed., Fri., Sat.

* * *

Small Timer says it soon will be time to turn over a new leaf, but he thinks it will have to go blank for a while, as red ink must be about all used up.

* * *

"The Vinegar Tree" in the Alvin will continue to be lit up throughout next week, when it will be presented on all nights and on Wednesday, Friday and Saturday afternoons.

* * *

Small Timer says now that you have tried your Christmas hooch, your motto today may be "Safety Thirst."

* * *

The Harris opens its holiday bill today, with vaudeville back to divide time with the screen, which has George O'Brien in "The Rainbow Trail." The stage feature is the Clifford Wayne Sextet, with the only Indian master of ceremonies in the world.

* * *

Small Timer says that on the stage and screen villains always are stung, but they seem to thrive in real life.

* * *

The Warner is another theater that begins a new bill today, with Ben Lyon and Rose Hobart in the featured film, "Compromised," and, as an added attraction, the Douglas Fairbanks travelogue, "Around the World in Eighty Minutes."

* * *

Small Timer says Europe has been calling our Uncle Sammy Shylock, and if you know your "Merchant of Venice" you recall that he was robbed, too.

Cinderella

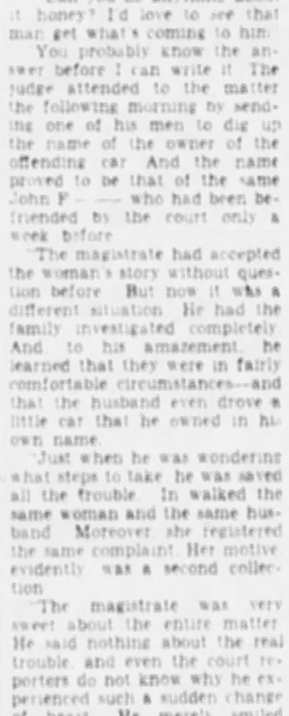

Janet Gaynor again is the Cinderella girl who wins the handsome and rich boy in "Delicious," Fulton picture.

Love Climbs The Alps In Penn

By CLARENCE E. GRUNDISH

Norma Shearer, who always is an attraction, and Robert Montgomery, a nice young man, are co-starred in "Private Lives," holiday week feature in the Penn.

This is a film version of Noel Coward's comedy, seen not so long ago in the Nixon. It has to do with a divorced couple. The individuals meet up with each other while on second honeymoons and find they shouldn't have married other mates.

It develops into a series of high class petting parties and quarrels between Miss Shearer and Mr. Montgomery.

In putting the play on the screen the movie-makers have turned it into a comic and romantic travelogue. The principals ride about in English airplanes, French trains and Swiss cable cars. They make love dangling from ropes on the side of the Alps and quarrel in a mountain cabin. They wreck more furniture in two minutes than Mack Sennett wrecks in two reels.

However, it is a smart, gay and amusing picture. There are good performances by La Shearer, Mr. Montgomery, Reginald Denny and Una Merkel. And the director puts over some delicate stuff with a delicacy that is nothing less than an art.

On the stage is a presentation titled "Jade." It isn't so special. The Kitaro Japs, acrobats; Ross and Edwards, funny fellows, and the Rodion Dancers are among the features.

The Penn Concert Orchestra is in the pit.

Fulton Has Musical Film

"Delicious," a happy sort of musical film, is the new feature in the Fulton. It co-stars Janet Gaynor and Charles Farrell. It is enhanced by George Gershwin's music, with his "New York Rhapsody" the big feature.

The story is that of the little Cinderella girl who gets the handsome, rich boy. Janet is an immigrant girl who has trouble in getting into this free country of ours. You know she's Scotch because her movie name is Heather Gordon.

Charles is the rich boy. He plays polo and is engaged to marry a high-toned lady. When he sees Janet in a cabaret he begins to believe in love at first sight.

In cabaret sequences Janet's eyelashes are made up like a Japanese parasol.

El Brendel puts in the comedy. When an immigration official, by the name of O'Flynn, admits he made a mistake, Brendel makes the retort comical:

"Your father made a big one, too."

2 Railway Men Die In Boiler Explosion

SACRAMENTO, Cal., Dec. 26.—(AP.)—A boiler explosion wrecked the engine of the Southern Pacific's West Coast Limited near Richvale, Butte County, yesterday, killing Joseph Strum, engineer, and Walter T. Stone, fireman. No passengers were injured.

Our Diplomats' Notes Are Now at Best Just Notes

By ARTHUR 'BUGS' BAER

There was a time when a diplomatic note had a pre-war kick to it.

But since the League of Nations started scattering grocery circulars around the world, a note is like a weather report. Guesses everything and guarantees nothing.

There was a time when a note meant either war or peace.

We refer you to the Lusitania document, the Semmes affair, and the Maine and good old 54-40 or fight.

Japan has collected enough League of Nations letterheads to use for paper napkins for their entire army.

They're still ballyhooing all over Manchuria while the league sinks as slowly and has dignifiedly as a tea ball in a rare old porcelain cup.

The league should sue those birds. It's a clear case of unrequited correspondence.

(Copyright, 1931, Distributed by Universal Service, Inc.)

AMUSEMENTS

NIXON NEXT WEEK NEW YEAR'S WEEK
SEATS TODAY
GILBERT MILLER and LESLIE HOWARD present LESLIE HOWARD in PHILIP BARRY'S new comedy
The ANIMAL KINGDOM
Staged by GILBERT MILLER
All Nights, 75c, $1.00, $1.50, $2.00, $3.00. Wed., New Year's Day and Sat. Mats., 75c, $1.00, $1.50, $2.00.

ACADEMY 2:15 SUNDAY MIDNITE SHOW
Columbia Burlesque 8:15
'NOVELTIES' with NADJA and "ONE"

WALTER WINCHELL On Broadway

(Copyright, 1931, Daily Mirror, Inc.)

Dear Walter Winchell: I know that you don't conduct a "problem" column, but don't you think it's about time someone took a dig at the boss who is making life miserable for thousands of terrorized employes? Can't something be done to make these bosses realize that employes are quite as human as the employer, his wife and children?

Being a stenographer is bad enough without having to face the chronic scowl of a boss who becomes insulting when his stenographer punctures his pride by correcting his punctuation.

Aren't bosses who insert ads like the following:

WANTED: Stenographer, not over 25 years old. Must have some college education and at least two years' experience. Accuracy, speed, personality and good appearance essential. Salary, $13.

unwittingly putting into cold storage snubs for themselves? What if the girl selected from the mob of applicants turns out to be a potential Vina Delmar or Ann Harding? It will serve such a boss right if the girl refuses even to autograph a photograph for his desk.

Lowly as the stenographer's profession is, from it (may I be trite and repeat, despite it?) many women have risen to prominence.

With apologies to you, W. W., it's men like the above mentioned employers who literally kick their employes up the ladder. Even in this day it seems incredible that any man should dare to make so many demands for $13 a week. He asks for (and gets) a girl who has spent four years in high school, at least two in college, another year at a business college, and then two years in training, and he offers her $13 a week. PROVIDED she has good looks, good clothes, personality, intelligence, and other minor afflictions such as a musical voice, discretion, and, of course, pretty hands.

In exchange for her clerical services, her decorative value, her education and former training, her capacity to accept minor and major abuses, depending on the vagaries of the major domo's temperament, not to mention her tact which prompts her to greet Mrs. Boss (who always comes in at the wrong time) with a bellowing "How do you do, MRS. BOSS," and engage her in several forced rounds of conversation while the old grouch opens the door to his Private Office so that by the time his wife storms in she will think the very attractive young woman at the non-executive side of the desk is discussing business . . . the stenographer is rewarded with $13 at the end of the week.

Subtract the price of lunches and car fare and you'll find that the $13 a week stenographer has less than $9 left. Out of this sum she must allow for at least one pair of hose that she tears at her desk, which is another $1, and, let someone wiser than this stenographer attempts to be, tell a girl who is young, attractive, alive and probably popular, how she can pay her room rent and board, buy soap so that she can do her own laundry, treat herself to a much needed pair of gloves, a hair trim, buy face powder, cold cream, witch hazel, toothpaste, an occasional bit of clothes, to say nothing of gum and ciggies (we simply must have our ciggies—they keep a stenographer's throat fit for the task of meeting the countless people who come into offices)—for less than $9 a week.

The burden of poverty could be lifted if the boss were less depressing, but it is invariably the driving boss who will ask "the girl" to bring back some drinking glasses when she's out to lunch, and not only forget to pay her the dime when she returns, but scold her for taking 40 minutes instead of the allotted 30. He is the kind of boss who fails to say "good morning" mumbles when he is dictating, growls if the stenographer dares to make a telephone call, and will not even pretend an apology when he finds the letter from Brown Bros., which, he has been telling the girl, between closed teeth, has vanished through her carelessness, has been, as the almost prostrate stenographer tried to tell him, in the top right-hand drawer of his desk. (If he'd only leave that damned desk unlocked once in a while, she'd find everything he says she's lost).

And if the frightened stenographer looks as though at last she is going to assert herself, the boss intercepts that outburst with:

"There are plenty of girls who'd be glad to have this job."

Remembering the army of girls who were waiting with her that day she was interviewed, the stenographer realizes that while an argument might satisfy the soul, it is the body that demands nutrition first.

Thus the underdog is born or life bear is lashed into action and it is the wise boss who will remember Dorothy Parker's observation: "Elephants and women never forget."

Some girls, with a practical eye, begin casting about for a husband and are often rewarded with a mate whose money and kind heart stand them in better stead than the dream of the more romantic sister who will not abandon her desk unless true love calls.

But what about the ambitious stenographer?

In this age of retaliation which has nurtured numerous "Ex" books, might not a "dark horse" stenographer burst forth with an "Ex-Stenographer" volume?

It shouldn't be much of a task, for haven't many bosses forced unpleasant notes in the memories of their stenographers . . . notes that would require but little concentration or memory racking to transcribe?

And the dedication could be so simple:

"To my bosses whose selfishness, pettiness, grouchiness and general unpleasantness made me so mad I had to do something . . . hence this book.

"A STENOGRAPHER."

Izzy Elinsonisms

Now that Jack (Legs) Diamond is gone—I presume the shooting galleries will get their business back again.

Did you hear about the movie usher? He was so scared by "Frankenstein" he fled in his GENERAL'S uniform!

Add Merciless Truths

And Elliott B. Grennard offers this version of the famous showfolk squelch:

"I hope all your children become acrobats—and give you a tossing around!"

AMUSEMENTS

Shubert ALVIN TONIGHT 8:15 MATINEES TODAY 2:15
MARY BOLAND
VINEGAR TREE
Evenings $0c—$2.50
Wed. and Sat. Mats. $0c—$1.50
New Year's Eve. & Night $0c—$3.00
New Year's Mat. $0c—$2.00

FILMLAND

FULTON
Today Thru Wednesday
A Holiday Screen Event Extraordinary
JANET GAYNOR
—AND—
CHAS. FARRELL
with EL BRENDEL
in The Smartest Love Story Ever
"DELICIOUS"

RKO VAUDEVILLE SHERIDAN
HARRY HOWARD AND COMPANY
JACK LEVEE "THE BIG MAN"
PAUL VICAN AND COMPANY
BETTY PERY EVELYN MARKLE
ON THE SCREEN
NO CHANGE IN PRICES
SETH PARKER
WAY BACK HOME

FILMLAND

WARNER BROS. THEATRES
STANLEY
DICK POWELL
Presents
The Screen's Original Platinum Blonde
JEAN HARLOW
IN PERSON
ON SCREEN
"STRICTLY DISHONORABLE"
Paul Lukas—Sidney Fox—Lewis Stone
ENRIGHT
BIG TIME VAUDEVILLE
Headed by Marjorie White
IN PERSON
Collins & Peterson, Chamberlin & Hines, Lois Torres & Co., Nee Wong
On Screen!
JOE E. BROWN
"LOCAL BOY MAKES GOOD"
with DOROTHY LEE
WARNER
Starts Today!
TWO BIG SHOWS IN ONE!
"COMPROMISED"
BEN LYON—ROSE HOBART
Extra Added Attraction
DOUGLAS FAIRBANKS
in "AROUND THE WORLD IN 80 MINUTES"
DAVIS
Held Over By Popular Demand! 3rd Record Shattering Week!
"FRANKENSTEIN"
BORIS KARLOFF
Colin Clive, Mae Clarke, John Boles
EXTRA—HORACE HEIDT and His Californians
HARRIS
STARTS TODAY
Return of
BIG TIME VAUDEVILLE
CLIFFORD WAYNE SEXTETTE
And Other Tremendous Acts
On Screen!
GEORGE O'BRIEN
"THE RAINBOW TRAIL"
GARDEN Richard Arlen and Peggy Shannon in "TOUCHDOWN"
BRUSHTON THEATRE Joan Crawford in "This Modern Age" ALL-TALKING

Stage, Screen In Stanley Good

By MILDRED FILLMORE

The Stanley made it a merry Christmas yesterday by offering a merry film and a merry stage presentation, with Dick Powell mastering those ceremonies as of old, and Jean Harlow, the platinum blonde original package, as a highlight of the stage offerings. The folks had their curiosity satisfied in seeing Jean in the "flesh" and their entertainment hunger more than satisfied in seeing a new screenite in the shadow, this satisfying shade being that of Sidney Fox, as clever a little comedienne as has come to our notice in many a day.

FILM NOT SO DARING

She, along with Lewis Stone and Paul Lukas are prominent in "Strictly Dishonorable," made from the stage play of the same title by Preston Sturges. The film lacks much of the "daring" that characterized the play, consequently it suffers some loss of comedy of situation, as compared with the stage production. On the other hand, it shows greater breadth of action and also has a little the better of it in comedy characterization.

Sidney Toler, for instance, as Mulligan, the cop, gets a great many more laughs out of his depiction of his search for the West Orangeman than the stage Mulligan did. And Lewis Stone, in another of his flawless portrayals, makes Judge Dempsey vivid as a kindly worldly-wise, human individual with a real sympathy for a little girl who found herself in a strange situation when she bid her fiance good-bye forever—in a speakeasy—after she saw Paul Lukas.

SIDNEY IS A WINNER

But it is the little girl, Sidney Fox, who gets into your good graces as no other newcomer to the screen has in a long time. She's cute and she can act and her Southern accent appears to be just about perfect to a Northerner who never was south of the National Pike. Paul Lukas also is just about right as the opera singer who steals the little gal's heart.

Besides Miss Harlow, the stage features include Shaw and Lee among the goofiest of comics, one of whom looks like the curse of a haunted house. They never smile, but the audience howls. Worthy and Thomas are dancers, Bee Hee and Rubyiatte and the 16 prancers are in evidence, too.

Radio Engineers Plan Meeting Tuesday

Audio and radio frequency coupling units, properties of crystal filters and crystal-controlled portable transmitters will be discussed at a meeting of the Pittsburgh Section, Institute of Radio Engineers, Tuesday night at the Fort Pitt Hotel. Speakers will be Dr. L. J. Peters and R. D. Wycoff, both of the Gulf Research Laboratory, Pittsburgh.

FILMLAND

OF COURSE IT'S AT PENN
Now—A Grand Stage & Screen Holiday Bill!
NORMA SHEARER
Robt. Montgomery in "PRIVATE LIVES"
ON THE STAGE
A Smashing Capitol Theatre, N. Y., Revue
"JADE" featuring
ROSS & EDWARDS
in Dances—Hilarity
Penn Symphony Orchestra
Midnight Show New Year's Eve
Orch. & Bal. 60c; Loges 75c
Starts Friday
GARBO & NOVARRO
in "MATA HARI"

WARNER THEATRES
REGENT ROWLAND SO. HILLS KENYON ETNA SCHENLEY MANOR ARSENAL BELMAR PLAZA Wm. PENN RITZ CAMERA PHONE PALACE AMBRIDGE PRINCE
"Over the Hill"
Richard Arlen in "TOUCHDOWN"
Walter Huston in "Ruling Voice"
Lionel Barrymore in 'Guilty Hands'
JACK HOLT in 'Dangerous Affair'
Richard Dix in 'Secret Service'
Ronald Colman in 'Unholy Garden'
Edmund Lowe in "THE SPIDER"
"LASCA OF THE RIO GRANDE"
Buck Jones in "RANCH FEUD"
"SPIRIT OF NOTRE DAME"
"LASCA OF THE RIO GRANDE"
Charles Bickford in 'East of Borneo'
'Frankenstein'
'One-Way Trail'
LOEW'S OLIVER HARRIS
JOE E. BROWN in "Local Boy Makes Good"
TRIANGLE EAST LIBERTY
Western Thriller, "Two-Fisted Justice"

AFTER-CHRISTMAS BARGAINS

Here are some of the feature money-saving offerings that will appear in the Sunday Sun-Telegraph. Look for them when you get your copy tomorrow

★ Smart New Dresses
5,000 OF THEM

Fully "Pre-Shrunk" dresses that you can wash and re-wash, and they will never shrink—the size will always remain the same. A big assortment of styles to choose from, and many gay colors,

94c

For Name of Store See Tomorrow's Sun-Telegraph

★ Fur-Trimmed Coats
WERE UP TO $25

The assortment includes sports coats and fur-trimmed dress coats. The most fashionable materials and colors. All sizes.

$11

For Name of Store See Tomorrow's Sun-Telegraph

★ French Lingerie
FORMERLY $10 to $25

Nightgowns, Slips, Chemise and Panties. French silk crepe and trousseau satin with exquisite laces.

½ OFF

For Name of Store See Tomorrow's Sun-Telegraph

★ Crepe Dresses of Fashion
IN NEW 1932 COLORS

Six different kinds of crepe to choose from—with dyed laces, contrasting colors, the new striped Paisleys, beaded and embroidered sleeve details and bright, vivid pastels.

$15

For Name of Store See Tomorrow's Sun-Telegraph

★ Women's Quilted Robes

Crepe de chine, lined with printed georgette. Quilted and wadded for warmth without deight. Boudoir colors and black.

¼ OFF

For Name of Store See Tomorrow's Sun-Telegraph

There's Always More Ads in the Sunday Sun-Tele

In addition to its complete coverage of news, its wealth of the finest features and large 16-page comic section, the Sunday Sun-Telegraph regularly carries from one-third to one-half more display advertising than the other Sunday newspaper.

★ Men's Wrist Watches
MONDAY AND TUESDAY ONLY

An exclusive feature — high-grade men's wrist watches at the extremely low price of $6.75. Guaranteed accurate and dependable. Handsome link band included.

6.75
25c Down
25c Weekly

For Name of Store See Tomorrow's Sun-Telegraph

★ $2, $3 and $4 Curtains
3,000 PAIRS IN SALE

A purchase of a leading manufacturer's surplus stock of high-grade Marquisette Curtains at the lowest prices offered in many months.

$1

For Name of Store See Tomorrow's Sun-Telegraph

★ Women's Furred Suits
$25 AND $29.50 VALUES

A third off and more on a wonderful selection of women's beautiful fur-trimmed suits.

16.50

For Name of Store See Tomorrow's Sun-Telegraph

★ "My Favorite" Diamond Ring
7 Diamonds

An exquisitely beautiful ring which has sold for a great deal more. Each of the seven diamonds is full cut, and blue-white.

62.50
50c DOWN
1.50 WEEKLY

For Name of Store See Tomorrow's Sun-Telegraph

★ $50 Bedroom Outfit
$1 DELIVERS

Full-size panel Metal Bed, National Springs, All-Cotton Mattress, Bedroom Chair and walnut finish Dresser. Just the outfit for the spare bedroom.

29.75

For Name of Store See Tomorrow's Sun-Telegraph

★ Women's Baguette Watches
Monday and Tuesday Only

Beautiful new BAGUETTE—the latest thing in a feminine timepiece. So tiny, yet guaranteed to give accurate and dependable service.

12.75
25c Down
50c Weekly

For Name of Store See Tomorrow's Sun-Telegraph

Well-Planned Shopping Means Money Saved

Properly used, the advertisements in the Sun-Telegraph can be of genuine help to you. They can guide you straight to the stores where you will find the things you need at the prices you want to pay. They will save you time and energy, too.

★ Women's Cloth Coats
⅓ and ½ OFF

Coats tailored of the very finest Imported Woolens, and trimmed with magnificent furs. Originally $110 to $295—Now ⅓ to ½ off!

For Name of Store See Tomorrow's Sun-Telegraph

★ Popular Dress Silks
PHENOMENAL SALE

A most unusual assortment. All colors and styles in the group. Plain crepes, printed crepes, plain chiffons, printed chiffons, novelty weaves and many other beautiful silks.

50c YARD

For Name of Store See Tomorrow's Sun-Telegraph

★ Men's $35 and $40 Suits
MANY WITH TWO TROUSERS

A great sale of a manufacturer's overstock—1,700 suits in all. Fine tailoring, and exceptional fabrics. A real sale.

19.50

For Name of Store See Tomorrow's Sun-Telegraph

★ Seamless Axminster Rugs
$32.50 VALUE

One of the best rug values offered in a long time. Masterful weaving and beautiful color combinations, in patterns to harmonize with every decorative scheme.

19.75

For Name of Store See Tomorrow's Sun-Telegraph

★ Women's $1 Hose
"Finery Coral Band" Quality

Beautiful fine silk from top to toe. Permanently dull; picot top. In Matin, Tropique (beiges), Tahiti, Negrita (browns), Smoketone and Moonbeige (grays).

59c

For Name of Store See Tomorrow's Sun-Telegraph

★ Boys' Suits and Overcoats

4-piece Knicker Suits—Sampeck and other fine makes, that sell regularly for 12.50 to $25. Juvenile Overcoats—2 to 8-year sizes—that sell regularly for 5.75. School Overcoats—8 to 17—that sell regularly for 6.75.

¼ OFF

For Name of Store See Tomorrow's Sun-Telegraph

Be Sure to Get Your Sun-Telegraph Tomorrow

You'll like its complete and interesting presentation of news, its entertaining and informative features and the big section of world-famous comics. And you'll profit from the advertisements that appear in its pages.

★ 8-Tube King Radio
COMPLETELY EQUIPPED

Genuine Superheterodyne, with double pentode, double High Mu, double Screen Grid and automatic volume control. Complete in lovely lowboy walnut cabinet.

59.50
$5 DOWN

For Name of Store See Tomorrow's Sun-Telegraph

★ Girls' Fur-Trimmed Coats
Regularly 16.50 to 59.00

The smartest styles and colors of the season. Sizes 7 to 16 years. Now is the time to save money on a beautiful coat.

¼ OFF

For Name of Store See Tomorrow's Sun-Telegraph

★ $4 Permanent Waves

A beautiful, natural-looking wave with ringlet ends. Requires no finger waving. This shop also offers a genuine Eugene Wave at $5.50.

$2

For Name of Store See Tomorrow's Sun-Telegraph

★ Cast Aluminum Ware
USUALLY $2.95 AND MORE

Double fry pans, skillets with covers, Dutch ovens, saucepans with covers, skillet sets and griddle broilers. What a chance to save on shiny, durable new aluminum pieces.

1.95

For Name of Store See Tomorrow's Sun-Telegraph

★ Rayon Crepe Dresses
NEW 1932 PRINTS

Smart styles—for shopping, calling, business, street wear, college and office. Unconditionally guaranteed—you can wash them without hesitation.

99c

For Name of Store See Tomorrow's Sun-Telegraph

THE SUN-TELEGRAPH

TELL IT TO SALLY -:- -:- Follow This Unusual Feature Day by Day -:- -:- By SALLY MARTIN

Too Many Parents Want to Boss Children's Lives

She was an only child, and from this point on the plot thickens rapidly—an only child, pretty and bright and gay and the pride of her fond parents' hearts.

From the day she arrived, they planned big things for her. She should have everything in the world they could possibly give her—parties, lovely clothes, all the pretty fripperies and foolishness dear to the heart of a girl.

And then some day, when she'd played around to her heart's content, she should marry some big butter 'n egg man, and he would go on spoiling her where they left off.

Yes, indeedy! It was a gorgeous plan.

MARRIED POOR BOY

But alas, one day Gracie met Angelo. Handsome laughing Angelo with a song in his heart and a spark in his eye but hardly a bean in his pocket.

But why should Gracie fret about financial rating as long as she could have youth and love and romance? Why indeed? She wanted her Angelo and when Gracie wanted something, she got it. So that was that. And that's how the war started.

And now, which side are you going to take?

"Dear Sally Martin:

"I am just a case-hardened old bachelor myself with no problems. But I want to tell you a story about a couple of youngsters I know and ask you what you think about it. I think it's an outrage myself. And I think something should be said about it.

"This morning while I was sipping my coffee in a restaurant, a fine young Italian boy I know came in. He is a clean, hardworking lad, with a barrel of 'it.' I noticed he looked miserable, so I asked him what the trouble was. Here's his story:

"It seems that he has married a very lovely and spoiled girl named Grace, the only child of doting parents who had planned big things for her in the way of marrying some rich man. But she upset their plans when she met Angelo, and that's where the trouble started.

BOTH DISOWNED

"He took her to meet his folks and they objected to her. He should marry Rosie. She was a prize housekeeper and cook, and father would give them a house, if he married her. But Angelo couldn't see it that way. He was in love. And anyway, what did cooking mean to a fellow who thinks all women are natural cooks as well as mothers?

"So Angelo's parents raved, and Grace's parents raved, but they got married anyway. They loved each other, and they had many things in common to make a real basis for a happy marriage.

"So Grace's parents disowned her, and Angelo's parents disowned him. Grace has been learning to cook. It is hard and exasperating work, and everything she does but misses being tasty. Dinner last night made him ill.

"And none of the home folks who talked so loudly about love ing their children are willing to lend a hand in any way. Instead, they're doing everything they can to make life harder for these two kids, who are struggling to make good together. I am so mad that I don't know what adjectives to use about the fathers and mothers of this 23-year-old boy and 20-year-old girl.

Grace is determined to be a true wife and home maker, but she is so pitifully ignorant! Why can't the respective mothers make up, stop their foolishness and help her to make a go of it?

I am going to do my part. I am inviting them to dinner, and my mother is going to show Grace a few tricks with pots and skillets.

But if I said what I thought about her mother and Angelo's, it would burn this paper. Why should a girl have to go to a comparative stranger instead of to her own mother, to get a break—just because she wouldn't let that mother boss her life?"

"PHIL OSPHER."

PARENTS FOOL THEMSELVES

That's a big letter, Phil, and I wish about a million fond but fretty parents could read it. It would be good for what ails them.

Grace's mother and dad, and Angelo's, too, don't intend to be horrid old meanies. They honestly believe that they love their respective children. They have gone through endless hardship and sacrifice for those children, would die for them if need be, and they sincerely convinced that they're thinking of the kids' good right now.

But they're fooling themselves. They aren't thinking of Grace and Angelo at all. They're thinking of a couple of pet-ted papas and mad mammas whose dreams have all gone glimmering.

Grace was to make her mamma's fairy tales come true. She, in the glamor her mother had missed, compensate Mamma for all her own disappointments and frustrations.

And Angelo was to do the same for his mother and daddy—give them a chance to build another home according to their hearts' desire, not his.

And now? Oh, horrors! Those ungrateful children have insisted on living their own lives, without any regard for their parents' ideas of romance. So the old folks are pouting like a quartet of spoiled infants, and "getting even" by refusing to lend a hand.

Well, parents will be parents! But don't worry, Phil. Just wait until the first baby comes along and see what happens!

Copyright, 1931, King Features Syndicate, Inc.

BEAUTY SPEAKS FOR ITSELF -:- -:- Drawn by Nell Brinkley

"Beauty itself doth of itself persuade
The eyes of men without an Orator."
Shakes.

Is that what they mean when they say Beauty need not speak? Beauty needs no brains to help her clear her way through the world? Beauty can be "dumb" and yet devastate? Beauty just needs to look, and man reads in that look implications and dreams, intelligences, and depths that the Beauty knows not of? It seems to be one of those facts that we cannot talk away nor get around. To be beautiful is all some women need to be to gain all that women value. But you can say SOME ugly duckling, for you can put your finger upon the name and under the lovely face of many a beauty, who had little to say for herself, and let LOVE say that little, with tragedy in black type writing finis to her story.

Allowing one's face and manner to speak for themselves is not bad advice to any girl—even unbeautiful. There is a great deal of talk in the world, and the girl who does not do too much, seems to get along romantically, very, very well indeed! Let your eyes—and Love speak for you. He has boasted of, and boosted up, many a plain girl as well as the Beauty.

NELL BRINKLEY.

Heart of a Wife -:-

Continuation of Love's Reawakening

By ADELE GARRISON

Mary Plays Her Ace Card

Because," said Marion, with a gleeful little giggle, "the other boys keep her so busy that she can only give poor Noel half time."

I looked at Lillian's winsome young daughter with admiration tinged with amazement, but, I fear no criticism such as I know should have been mine for her outrageous fibbing. For she knew as well as I that this summer there had been no other men in Mary's life.

Oh! lovely fun!" Miss Arlen said again, and I surmised that it was one of her stock expletives. "Engaged on Mondays, Wednesdays and Fridays! What does Noel do on the other days?"

"Mocks around, usually watching Mary flirt with the other men." The impish dancing light in Marion's eyes told me that she was enjoying herself hugely.

"I should think she'd be afraid to leave him around like that." Miss Arlen apparently entered into the spirit of the game. "He's so awfully attractive."

"Yes, isn't he? I've often thought of trying to get him away from her, but I knew it wasn't any use. You might have a try, though. You're so different a type to Mary, he might fall for you."

Her tone was so smoothly insolent that I wondered the other girl did not catch it. But Avis Arlen had built around herself a wall of egotism so impenetrable that she could turn slurs into compliments, and she dimpled with satisfaction and then her face sobered.

"Oh, I think that would be terrible!" she said, "to take another girl's man away from her! I never have tried anything like that."

The implication was plain. It was only heroic restraint on Miss Arlen's part which kept any husband or sweetheart in his rightful place when she was in the vicinity.

"No?" Marion's tone held just enough of an upward inflection to make one uncertain whether it was meant assentingly or derisively. "You are probably wise, at that. But we are wasting all this music. Hank's just dying to dance this with you, Miss Arlen. I can see it in his eyes. Come on, Bill."

She deftly withdrew Bill from the arena, although there was no need of any lariats for Bill. Avis Arlen's charms had made no impression whatever upon him. All his boyish attention was focused upon Marion as it had been from the first moment he had seen her, and I gave a little sigh, for the inevitable disappointment which should be his when Marion's collegiate friends should come to the farmhouse.

To Avis Arlen's credit, there was no hint of chagrin in the brilliant smile she bestowed upon Hank. Noel, the only young man beyond school age in the room, was dancing with Mary, his eyes gazing hungrily at her beautiful sparkling face. Bill, not yet in college, but tall and looking like a college boy, was absorbed in Marion. The only masculine person left to her wiles was a boy, patently in the first stages of preparatory school. Yet her arm went around his neck as curvingly, and she cuddled as caressingly against him in the dance as if he had been 25 and the heir to a title and fortune.

Was it all saving face? I wondered, as I watched Hank uneasily, or did she consider no masculine game too young or too inexperienced for her wiles? As I saw the expression on Hank's face, I made a mental resolve that I should manage to make Miss Arlen's visits to the farmhouse as infrequent as possible.

Noel was doing penance, I reflected as I turned my eyes to him. That he was appealing to Mary for something, anyone could see as plainly as the fact that she was laughing at him, and parrying his seriousness with brilliant badinage.

At intervals he would stop dancing in his attempts to make her listen, but she always drew him back into the step again, as if she were a marathon dancer who feared to be caught motionless. I wondered if it were chance or design that brought her close to Miss Arlen when the dance closed.

"Hank, I'm proud of you," she said to her flushed and perspiring young brother as the music stopped.

"Why didn't you dance with me like that? Miss Arlen, you must be a marvel to bring Hank out like that. I want to see you dance again with a past master of the art—excusez moi, mon frere"—she smiled at her young brother—"you'll be that when you're as old as Noel. But," she turned back to Avis Arlen, "I do so want to see you dance with Noel."

"But I just danced with Noel," Avis Arlen said. "Didn't you see us?"

"Sorry," Mary said unblushingly, "but Hank kept me so busy I didn't get a chance to watch you. And this will be my last chance. I'm going away tomorrow."

(Continued Monday.)

(Copyright, 1931, Newspaper Feature Service, Inc.)

How to Keep Well

By DR. ROYAL S. COPELAND

'Check-Ups' Aid Health of Child

Mothers frequently write to ask if periodic health examinations are really important for their children. They cannot understand why a perfectly healthy child should be taken to a doctor.

Dr. Copeland

It is important for children as well as for adults. When everybody realizes this, there will be an improvement in the general health. Such diseases as rheumatism, heart disease, kidney disease and many other disorders are checked if discovered early.

Many diseases are slow in action. It may be many years before they cause actual pain or discomfort, yet they may have been progressing for a long time.

In children this problem is even greater than in adults. Often children continue with their play and the eating of their food as if nothing had occurred.

During its infant stage, a mother is interested in the weight and progress of her child. She is eager to learn whether the measurements of the head, chest and abdomen are normal.

As the child grows older, and to all external appearances is healthy, the mother is apt to be less alert. Visits to the physician become less and less frequent. This is a mistake, because medical attention continues to be important.

The posture of the child should be observed. Faulty posture should be set right. Disturbances in nutrition which cause knock-knees, bowlegs or even flat feet, if detected at an early age, can be corrected.

Another problem which has received too little consideration in children is that of blood pressure. High blood pressure is seldom found in children, but low pressure is a common symptom. When it is discovered and early treatment is given, these frail, undeveloped children develop into sturdy, healthy individuals.

Examination of the urine gives information concerning inflammatory conditions which may exist in the kidney or elsewhere in the urinary tract. It may also point to chronic digestive disturbances. This examination also determines whether or not the child is drinking sufficient water.

I have heard many a mother say that her child is anemic. She makes this statement because the child appears pale. Examination of the blood is the only way to be sure about it. There are other disorders, too, that can be determined by a blood examination.

X-ray pictures are particularly important to determine some facts about children. By their use it is possible to visualize certain disorders in the body which otherwise might be overlooked.

I hope that I have given you sufficient reasons why periodic examinations are of value to the child. Please remember the object of such an examination is merely to take inventory of your child's health. It may locate some minor disorder which is easily and quickly cured.

Answers to Health Questions

L. J. M. Q.—What do you advise for hernia?

A.—In most instances operation is necessary to affect a cure.

* * *

BROOKLYN, Q.—What causes the toes to itch at night? They do not seem to bother me in the daytime.

A.—This may be due to ringworm, to eczema or to a nervous condition. Try to locate the cause and then proper treatment can be outlined.

* * *

E. J. Q.—What can be done for too prominent shoulder blades?

2.—How can knock-knees be corrected?

A.—This usually indicates poor development—try to gain in weight and be sure that your posture is correct. Systematic exercise in a gymnasium might be very helpful in this case.

2.—Consult an orthopedist for examination and advice.

(Copyright, 1931, Newspaper Feature Service, Inc.)

The Beauty Box

By HELEN FOLLETT

Soft colors are best for the girl who has pale blue or grey eyes. Strong shades of blue or green make the eyes look colorless.

Local treatment of hollow cheeks consist in a general toning and tightening of the trumpeter's muscles, those heavy ones that extend downward from ear lobes to chin. Anoint with a heavy cream, spread out fingers and thumb pick up the tissues with a quick drawing movement. Tap with the finger ends from chin up to temple. After five minutes of brisk massage, place over the face a cloth which has been wrung out of ice water. Repeat several times.

A good chest and neck exercise is to draw in a deep breath and to send the head back slowly. Bring the head forward as the air is expelled from the lungs.

Looks as if a large portion of the army of inventors is turning its mind upon beauty appliances. Every day one hears about new gadgets. There is ice for rubbing the skin that isn't ice at all, but metal shaped something like an egg with a handle attached. You park it in the refrigerator, and it is ready for use at all times. Grand to slide over massage cream or to use as a freshening agent before the heavy date with the best feller.

Contract Bridge -:-

OFFICIAL SYSTEM As Adopted by Leading Authorities

By E. V. SHEPARD

The Two-Club Convention

All things considered, The Official System appears to be the most simple and practical for the vast majority of players, without in the least being inferior in the hands of experts who after all often deviate widely from what they profess to follow. It is not enough, however, to thoroughly understand only a single system of contracting. Even if you never expect to team with a partner who uses some other type of forcing bid, at least you want to know what opponents mean when they employ a different type of demand bid from what you employ. Although not as popular as it once was, the Two-Club Demand is still widely used and it is also very efficient. The following excerpts on that form of demand are quoted from "Contract Bridge Standardized."

"By agreement an opening bid of 2-Clubs means 'Partner I hold at least 5 sure tricks with strength in not fewer than three suits, amounting to at least 7 probable tricks. My clubs may be strong or weak. Keep contracting open twice. Respond with 2-Diamonds in case you lack one sure trick (quick trick). Having at least one sure trick, show me a biddable suit declaring 3-Diamonds in case you must bid that suit from strength (the conventional 2-Diamond response shows a bust, perhaps no diamonds being held). Do not bid 2-Clubs unless that is your biddable suit. Declare 2-No Trumps to show your one sure trick and lack of a biddable suit."

The three hands below afford fair examples of holdings commonly utilized for opening bids of 2-Clubs as a demand that partner respond.

♠ A-Q-10-6-3 ♥ A-K-9-5 ♣ ♦ A-K-J-4
♠ ♥ A-K-10-7 ♣ K-Q-8-6-4 ♦ A-K-5-2
♠ A-K-7-4 ♥ A-K-8-6 ♣ 4 ♦ K-Q-J-6

For this particular use never count anything as sure tricks except first and second trick winners (quick tricks). Do not value for this purpose the A-Q as 1½ quick tricks or the K-X as ½ quick trick; count only A-K and K-Q for your 5 sure tricks. Also make certain that you can win at least 6 tricks in case partner holds a bust. There should be a minimum of 7 probable tricks for a conventional 2-Club Demand. No matter how weak your partner is, he must respond to your demand; you will again bid and again partner must respond; contracting is bound to go up to an absolute minimum of three-odd; your 7 probable tricks are sometimes needed to save you from a serious loss if doubled and facing a hopelessly weak partner. Monday we will continue this topic.

(Copyright, 1931, King Features Syndicate, Inc.)

Correct Manners

By MRS. CORNELIUS BEECKMAN

Addressing Form

Dear Mrs. Beeckman:

Is it correct to write both business and social addresses and headings in block form as well as in step form?

Are there any times when block form is not correct in any sense of the word?

R.

Either form—the block or step form—is correct. It depends entirely on which you prefer. The block form is, of course, more "modern," but I have always thought that the step form is more attractive, and, because indented, easier to read.

For a while several years ago the block form was more popular on social letters, in headings and on envelopes, than I believe it is now. One doesn't, I think, see it so often now on social letters, but I do not think of any times when it is not really correct.

Letter of Sympathy

Dear Mrs. Beeckman:

1. If a girl borrows a book from a boy and returns it after a certain length of time, should she also send a little gift to show her appreciation for his kindness? If so, what are proper gifts?

2. My girl friend's father died. Is it proper for me to send my card with the word "sympathy" written on the face of it, or should I send a letter?

MISS C.

1. Best taste of all would be to write a charming note of appreciation for this kindness, and send this letter with the book. Do not send a gift.

2. To express sympathy to one so close in friendship, the card would not be enough. Write a warm-hearted letter of sympathy, assuring your friend of your love and devotion in her dark hours, and offering her your help.

(Copyright, 1931, Premier Syndicate, Inc.)

Household Hints

Odds and ends of soap grated can be used up in hot water for cleaning.

When mixing pastry, a little lemon juice added to the water will make the pastry lighter and remove all taste of fat.

After washing cane chairs wipe them over with a cloth wrung out in rice water. This forms a skin over the cane and give it a nice gloss.

To clean decanters or carafes pour in a little vinegar with a little salt. Swill round, rinse in warm water and turn them upside down to drain.

Fruit will not sink in a cake if it is first rolled in flour and added to the mixture last.

A teaspoonful of turpentine added to the starch makes the linen glossy and the iron run smoothly.

Before using a brass kettle which has been put away for any length of time, the interior should be cleaned with salt and vinegar.

When washing new curtains or blankets, steep over night in salt and water. This will remove the lime, and consequently less soap will be required.

(Advertisement)

Ends Stomach Torture at Once

Mrs. Elmer B. Hall, of Chicago, Illinois, says, "I had suffered from indigestion for several days. Then tried ACIDINE. I took three doses, and, Presto, I was feeling fine."

End gas, sourness, heartburn, dizziness, sleeplessness, headache resulting from acidity. Maker guarantees ACIDINE will end Stomach trouble or refunds money. All druggists have ACIDINE.

There Is No Other . . . . . Book On

CONTRACT BRIDGE

at any price that gives you more valuable and intelligent information about the game, which is now commanding the keen attention of the entire nation, than that by

ERNEST H. HEINRICHS,
Bridge Editor of the Sunday Sun-Telegraph

It is "Short and Snappy," and just from the press.

Follow the Lenz-Culbertson Tournament with Heinrichs' "Contract Bridge" in your hand.

Only 25 cents

On sale at the Sun-Telegraph main office, Bigelow Blvd. and Tunnel St.; Branch office, Market St. and Fifth Ave.; Joseph Horne's Book Dept.; Brentano's, Wm. Penn Hotel; Regent Pharmacy, 1101 Braddock Ave., Edgewood, or by mail. Address Contract Bridge Dept., Sun-Telegraph, Pittsburgh, Pa., enclosing 25c in stamps.

BERNIE HEADS RADIO 'ALL-STARS'

We Now Present

By DARRELL V. MARTIN, Radio Editor.

IMAGINE AN orchestra with Ben Bernie suavely performing as master of ceremonies, Guy Lombardo making the arrangements, Wayne King setting the waltz tempo, Duke Ellington injecting hotcha rhythm and Don Bestor's amiable dignity, and you have a composite picture, almost, of what Pittsburgh listeners prefer in dance music on the air. . . . Readers of "We Now Present" have co-operated handsomely in picking an all-star "gridiron" team of orchestra leaders for consideration by the Music Corporation of America. . . . We venture that at least five of the leaders selected by our readers will "make" the first team and that all of them will be represented on the first three teams. . . . Ben Bernie will captain the mythical eleven chosen by Pittsburgh radio fans. . . . "The Old Maestro" will call the signals also. . . . He had by far the largest number of votes.

Darrell V. Martin

Here's the way Pittsburgh's first team of "players" would look on the radio gridiron:

Guy Lombardo . . . . Left end
Wayne King . . . . Left tackle
Ted Weems . . . . Left guard
Paul Whiteman . . . . Center
Vincent Lopez . . . Right guard
Coon or Sanders . . Right tackle
Jack Denny . . . . . . Right end
Ben Bernie (C) . . . Quarterback
Don Bestor . . . . . . Left halfback
Jimmy Joy . . . . Right halfback
Duke Ellington . . . . Fullback

* * *

Second team:

Gus Arnheim, Cab Calloway, Tom Gerun (C), George Olsen, Jan Garber, Rudy Vallee, Earl Burtnett, Horace Heidt, Husk O'Hare, Tom Waring, Leon Belasco.

Third team:

Bobby Meeker, Abe Lyman, Bert Lown, Art Kassel, Tweet Hogan, "Sleepy" Hall, Jimmy Greer, B. A. Rolfe (C), Larry Funk, Bernie Cummins, Ralph Bennett.

Fourth team:

Ferde Grofe (C), Jimmy Green, Hal Kemp, Phil Spitalny, Ted Lewis, Noble Sissle, Clyde McCoy, Leo Reisman, Dan Russo, Harold Stern, Jacques Renard.

* * *

There they are—the cream of radio orchestras as selected by Pittsburgh listeners. . . . Ten radio editors in the United States were asked to submit mythical "teams" for final consideration by the MCA board in Chicago. . . . We invited readers of "We Now Present" to pick our team, and we congratulate them on their judgment. . . . Look over that first team again and see if you could improve on it. . . .

* * *

Question a Day:

Is it ethical to stand up in one's home when "The Star Spangled Banner" is played over the radio? —Harriet J., Oakland.

Answer—No. The national anthem when played over the air or as part of a medley in public does not require the ordinary civil salute.

* * *

Studio Lights

Sumpin's goin' to happen whit Amos 'n' Andy . . . watch for an important announcement soon . . .

Ray Knight becomes the "Head Cheese" for Station KUKU when this burlesque goes commercial about January 18 . . . you guessed it, the sponsor is a cheese manufacturer. . .

One of our readers suggests, as a novelty, a stuttering announcer on some funny program . . . and another good idea, too, Ben Bernie and Will Rogers on the same feature . . .

Joe Rines, who leads the Iodent Orchestra on WCAE every Sunday night, runs a night club in Boston and has a private long distance telephone which he uses frequently to converse with a KDKA feminine personality you know ever so well. . .

Don Becker's burlesque of "East Lynne" on KQV at 8 tonight should provide great mirth . . . and we're elated that Club Valspar has recalled Aileen Clark for WCAE fans at 9:30. . .

A "Lady of Spain" who reads tea leaves for local radio artists, predicted the other day that B. A. Rolfe would be back at the "Lucky Strike" helm within 60 days . . . don't bank on it too much, she told us we didn't have to work for a living . . . not much, only 14 hours a day. . .

What did Santa Claus bring you? . . . Gee, that's fine!

Tearing a Manhattan telephone directory in two with about as much effort as the average person expends to open an envelop, is the party stunt of Count Felix von Luckner . . . his strength is phenomenal . . . The Count weighs 200 pounds and is 48 years old . . . Years at sea have taught him to scoff at the idea of living ashore and even while visiting New York his headquarters are aboard his yacht, the Mopelia, which rides at anchor in the Hudson River.

An Aspinwall fan—Bert Zahniser—congratulates "Uncle Bob and Betty" for relieving him of his job of reading comics to the children and suggests that "Uncle Bob" come around to his home each evening between 7 and 8 to hear the youngsters recite their lessons . . .

* * *

Today's Tid Bit:

A parent calling to congratulate WCAE on "Uncle Bob and Betty" remarked:

"Our four kiddies made a scramble for the comics last Sunday and if this keeps up I'll have to buy four Sun-Teles to keep peace in the house. This feature is great. Keep it up . . . [illegible] lots of people [illegible] 'Uncle Bob' and [Bet]ty" as "Riggs and Moke."

Saturday, Dec. 26.

3:45 P. M.

WCAE, Sun-Telegraph—"Norma," direct from stage of the Metropolitan Opera.

4:00 P. M.

WCAE, Sun-Telegraph—"Norma," Opera (cont'd).
KDKA—Rhythmic Serenade (cont'd).
WJAS—Ann Leaf, organist.
KQV—Radio Rascals (cont'd).
WWSW—Dr. Pershing and His Variety Boys.

4:15 P. M.

WCAE, Sun-Telegraph—"Norma," Opera (cont'd).
KDKA—Stocks.
WJAS—Ann Leaf (cont'd).
KQV—Radio Rascals (cont'd).
WWSW—Variety Boys (cont'd).

4:30 P. M.

WCAE, Sun-Telegraph—"Norma," Opera (cont'd).
KDKA—Saturday Matinee.
WJAS—Spanish Serenade.
KQV—Melody Parade.
WWSW—Variety Boys (cont'd).

4:45 P. M.

WCAE, Sun-Telegraph—"Norma," Opera (cont'd); Airs of the Day.
KDKA—Matinee (cont'd).
WJAS—Spanish Serenade (cont'd).
KQV—Melody Parade (cont'd).
WWSW—Ingrid Nystrom, pianist.

5:00 P. M.

WCAE, Sun-Telegraph—"Norma," Opera (cont'd); Airs of the Day.
KDKA—"Gliding Training."
WJAS—Duchin's Orchestra.
KQV—Twilight Reveries.
WWSW—William Banks, piano.

5:15 P. M.

WCAE, Sun-Telegraph — Frances Bowden.
KDKA—Jack and Jerry Foy, hill billies.
WJAS—Eddie Duchin (cont'd).
KQV—Reveries (cont'd).
WWSW—Book Man; Items of Interest.

5:30 P. M.

WCAE, Sun-Telegraph—Contract Bridge.
KDKA—Kiddies' Klub, C. H. Wakeman.
WJAS—Bert Lown's Orchestra.
KQV—Silent until 7:30 p. m.
WWSW—Items (cont'd).

5:45 P. M.

WCAE, Sun-Telegraph — Dandies of Yesterday.
KDKA—Weather; Sport Review.
WJAS — Bobby Andrews, tenor; Ruby Young, pianist.
WWSW—Items (cont'd).

6:00 P. M.

WCAE, Sun-Telegraph — Empire Room Orchestra.
KDKA—Who's News Today; Dispatch; Success Interview with Richard B. Harrison.
WJAS—Recordings.
WWSW—Music With Your Meal.

6:15 P. M.

WCAE, Sun-Telegraph — Empire Room (cont'd).
KDKA—Buster Circus Parade.
WJAS—Recordings (cont'd).
WWSW—Your Meal (cont'd).

6:30 P. M.

WCAE, Sun-Telegraph—The Globe Trotter.
KDKA—Ray Perkins—The Old Topper.
WJAS—Jack Sidler, songs.
WWSW—Emperors of Harmony.

6:45 P. M.

WCAE, Sun-Telegraph—Mr. Bones and Company.
KDKA—Lowell Thomas.
WJAS—Rhythmite Trio—Bob, Cliff and Milt.
WWSW—Children's Corner.

7:00 P. M.

WCAE, Sun-Telegraph—Nick Lucas, songs.
KDKA—Amos 'n' Andy.
WJAS—Political Situation in Washington—Frederic William Wile.
WWSW—Schenley Trio.

7:15 P. M.

WCAE, Sun-Telegraph—Kay Cronick, blues singer; Marie Moss, pianist.
KDKA—Jesters.
WJAS—Bing Crosby, baritone.

"Walkin' On Air"

[illegible]

WWSW—Schenley Trio (cont'd).

7:30 P. M.

WCAE, Sun-Telegraph—Alice Joy, contralto; Paul Van Loan's Orchestra.

"Old Playmate"

[illegible]

KDKA—Sonata Recital—Mathilde Harding, pianist; Arcadie Birkenholz, violinist.
WJAS—Bebe Falvo, "Favorites."
KQV—Russell Maloney, tenor.
WWSW—Studio Program.

7:45 P. M.

WCAE, Sun-Telegraph—The Goldbergs.
KDKA—Hollywood Nights—Frank Luther, tenor; Gene Rodemick's Orchestra.

"Sweet Alice Ben Bolt"

[illegible]

WJAS—Quarter Hour with Morton Downey and Anthony Wons.

"My Lips Tell the World"

[illegible]

KQV—Park Bench Philosopher.
WWSW—Weather; Studio Program.

8:00 P. M.

WCAE, Sun-Telegraph — Civic Concert Service.
KDKA—Danger Fighters.

"The Great Discovery," dramatic program with T. Daniel Frawley.

WJAS—Col. Stoopnagle and Bud.
KQV—Follies, with Charlie Dam[illegible]

TEN BEST BETS

8:00—WCAE—Civic Concert.
KQV—Follies.
8:15—WJAS—Philadelphia Symphony Series.
8:30—KDKA—Le Dandy.
9:00—WCAE—Aileen Clark.
KDKA—First Nighter.
10:00—WCAE—Dance Hour; Jimmy Grier.
10:15—KDKA—Jim Hayes.
11:00—WCAE—Sun-Telegraph Night Club of the Air.

'Popeye'

E. C. SEGAR

Invincible Popeye, champion of the comic strips, will be the feature of Collier's National Radio Hour on KDKA tomorrow night at 8:15. He will be represented by E. C. Segar, who created the character for Sun-Telegraph readers.

eron, crooner; Henry Theis' Orchestra.

"East Lynne"

"East Lynne" burlesqued by the Lavender Network cast

WWSW—Bill McCloskey, character songs.

8:15 P. M.

WCAE, Sun-Telegraph — Civic Concert (cont'd).
KDKA—Danger Fighters (cont'd).
WJAS—Leopold Stokowski and Philadelphia Symphony Orchestra.

Brahms and Wagne.

Symphony No. 1 in C Minor . . Brahms
Un Poco Sostenuto, allegro
Andante Sostenuto
Un Poco Allegretto
Adagio, Allegro non Troppo
Three Scenes from "Gotterdammerung" . . Wagner
Siegfried's Rhine Journey
Siegfried's Death
Brunnhilde's Immolation

KQV—Follies (cont'd).
WWSW—Studio Program.

8:30 P. M.

WCAE, Sun-Telegraph — National Advisory Council on Radio in Education.

Psychology Series; Dr. Henry C. Link, from New York; Dr. Leverett S. Lyon, of Brookings Institute, Summary of Economics series, from Washington.

KDKA—Dance with Countess D'Orsay; Countess D'Orsay and Le Dandy; Ben Selvin's Orchestra; Louis A. Witten, master of ceremonies.

"Lady of Spain"

[illegible]

WJAS—Philadelphia Symphony Orchestra (cont'd).
KQV—Freddy Carlone's Orchestra.
WWSW—Tommy Tucker's Orchestra.

8:45 P. M.

WCAE, Sun-Telegraph — Education (cont'd).
KDKA—Ben Selwin (cont'd).
WJAS — Philadelphia Symphony Orchestra (cont'd).
KQV—Freddy Carlone (cont'd).
WWSW—Tommy Tucker (cont'd).

9:00 P. M.

WCAE, Sun-Telegraph — Arthur Pryor and His Orchestra; Revelers Quartet.

"Snowball Man"

[illegible]

KDKA—Vastine Band.
WJAS — Philadelphia Symphony Orchestra (cont'd).
KQV—Bob Jones Hour.
WWSW—Studio Program.

9:15 P. M.

WCAE, Sun-Telegraph—Arthur Pryor (cont'd).
KDKA—Vastine Band (cont'd).
WJAS—Philadelphia Symphony Orchestra (cont'd).
KQV—Bob Jones (cont'd).
WWSW—Studio Program.

9:30 P. M.

WCAE, Sun-Telegraph — Farrell and Endor, guest artists; Aileen Clark, soprano; Ed O'Brien, tenor; William Wirges Orchestra.

"I Don't Know Why"

[illegible]

KDKA—The First Nighter.

"Pullman Sequence"

Comedy sketch with June Meredith, Don Ameche and Clifford Soubier, Harry Kogen's Orchestra.

WJAS — Philadelphia Symphony Orchestra (cont'd).
KQV—Weather; Weber-Walker Orchestra.
WWSW—Weather; Lone Star Rangers.

9:45 P. M.

WCAE, Sun-Telegraph — William Wirges (cont'd).
KDKA—First Nighter (cont'd).
WJAS—Philadelphia Symphony Orchestra (cont'd).
KQV—Weber-Walker (cont'd).
WWSW—Rangers (cont'd).

10:00 P. M.

WCAE, Sun-Telegraph — Jimmy Grier's Orchestra from Los Angeles.

Walter Winchell.

KDKA—Barn Dance.
WJAS—National Forum.
KQV—Silent until Midnight.
WWSW—Rangers (cont'd).

10:15 P. M.

WCAE, Sun-Telegraph — Jimmy Grier (cont'd).
KDKA—Barn Dance (cont'd).

WJAS — Hank Simmons' Show Boat.

"The Cricket on the Hearth"

WWSW—Honoluluans.

10:30 P. M.

WCAE, Sun-Telegraph — Jimmy Grier (cont'd).
KDKA—Clara, Lu and Em, household sketch.
WJAS—Show Boat (cont'd).
WWSW—Honoluluans (cont'd).

10:45 P. M.

WCAE, Sun-Telegraph — Jimmy Grier (cont'd).
KDKA—"A Red Christmas," Jim Hayes.
WJAS—Show Boat (cont'd).
WWSW—Studio Program.

11:00 P. M.

WCAE, Sun-Telegraph—Sun-Telegraph Nite Club, Jack Keough, master of ceremonies.
KDKA—Sport review; Weather.
WJAS—Verne and His Syncopating Pals.
WWSW—Rev. Jack Munyon, Evangelistic Party.

11:15 P. M.

WCAE, Sun-Telegraph—Nite Club (cont'd).
KDKA—Messages to the Explorers.
WJAS—Syncopating Pals (cont'd).
WWSW—Rev. Munyon (cont'd).

11:30 P. M.

WCAE, Sun-Telegraph—Nite Club (cont'd).
KDKA—Messages (cont'd).
WJAS—Good Night.
WWSW—Rev. Munyon (cont'd).

11:45 P. M.

WCAE, Sun-Telegraph—Nite Club (cont'd).
KDKA—Messages (cont'd).
WWSW—Rev. Munyon (cont'd).

12:00 Midnight.

WCAE, Sun-Telegraph—Weather; Good Night.
KDKA—Good Night.
KQV—Don Shoup's Orchestra.
WWSW—Good Night.

12:30 A. M.

KQV—Jimmy Zummo's Orchestra.

1:00 A. M.

KQV—DX Revel.

3:00 A. M.

KQV—Good Night.

Forbes

The Christmas Spirit Is Very Real This Year

By B. C. FORBES

WHILE SANTA CLAUS may have come less heavily laden, the real spirit of Christmas is in human hearts this season as seldom before.

Mr. Forbes

Prosperity, wealth, pleasure breed self-sufficiency, exclusiveness, callousness.

When life is flowing along like a song, we think only superficially.

When all is going delightfully well with us, we take little time to stop to ponder how others are feeling.

ADVERSITY humanizes.

Adversity broadens and deepens.

Adversity causes us to reflect.

Adversity makes us more sympathetic.

Never before in peace time has there been such an outpouring of help for the needy.

Never before have so many men and women given serious thought to the plight of others.

Never before has there been so much serious concern directed toward alleviating suffering.

CONTRAST PAST panics and depressions with events during the last two years.

Always heretofore it was accounted perfectly proper to dismiss employes wholesale without a twinge of conscience, without a pang as to what became of them.

The rule this time has been for employers to exert themselves to provide work for as large a number of breadwinners as possible. Instead of running plants solely with a view to maximum profit, or minimum losses, the aim in most instances has been to give every possible consideration to the well-being of workers.

There are organizations today with thousands drawing some measure of wages whereas all the available work could be done by hundreds working on full time.

As a people we have learned to share.

Surely, that is a worthy manifestation of the Christmas spirit, of "good will toward men."

HAPPILY, WE can reasonably look forward to happier times a year from now.

The tendency to brood on the dark side of things has been regrettably overdone. This tendency has served only to make matters worse.

The evils rinsed be often by extraordinary prosperity have been very thoroughly eradicated.

The pathway has been cleared for fresh, healthy progress. The new year should find us in very truth turning over a new leaf.

The land possesses all the essentials for rational business activity and employment except perhaps the will to go confidently ahead.

May calm reflection on the world's progress since the first Christmas bring a rebirth of faith and courage.

It should. Let us pray that it will.

(Copyright, 1931, by B. C. Forbes)

Pittsburgh Stations

Kc.		Meters
980	KDKA	305.9
1220	WCAE	245.8
1290	WJAS	232.4
1380	KQV	217.3
1500	WWSW	199.9

GLASS DEMAND STILL SLOW

Holiday season demand for flat glass is slow, as is usual, according to American Glass Review. There has been little movement of glass from factories and production is being curtailed as much as possible until January 4. While December always is one of the slow months of the year, sales of flat glass by producers this December were less than had been anticipated.

With one accord, the flat glass industry looks to 1932 and the prospects for January are by no means poor. In fact, the possibilities for demand in January are the bright spot on the present horizon.

During October and November demand for flat glass increased markedly over the previous several months. However, while demand was good compared with the average in other months of the year, the price situation, with the exception of plate glass, became more demoralized than before. December's slow demand has given opportunity to consider more sanely the matter of prices, particularly in winodw glass, and ought to bring some strong resolutions for 1932.

Stock Exchange Topics

Wall Street Expects Steel Will Reduce Common Rate

The next meeting of Steel Corporation directors for action on the dividend will be held on January 26. Wall street believes that news out of the meeting both as it concerns earnings for the current quarter and the common dividend, will reflect conditions under which the corporation is operating. Some people are anticipating possible omission of the common dividend, but the more sanguine are expecting a reduction to a $2 annual basis, and the action of the stock offers a measure of support for the more conservative point of view. So far as earnings are concerned, any attempt to estimate at this early date would be difficult. Operations have been at a low rate through the quarter, and of late prices have weakened. But report has it that another credit entry is possible from profits realized on the sale of its Gary utility plant. Moreover, the lower wage scale in effect since October 1 will be a factor, and last, but not least, the usual year-end adjustment will be in order.

For the next week or more much will be heard of reinvestment demand which usually asserts itself with the approach of January 1. In recent years, that is prior to the collapse of the 1929 inflation movement, a part of such requirements was frequently anticipated through purchases during the last half of December. Wall street is now conjecturing the likely importance of this potential buying as a market factor in the weeks ahead, considering that due to dividend reductions and omissions it will be considerably reduced. It is believed such buying will be felt principally in the bond market.

On the theory that a large number of stocks have discounted the poor earnings for the current year and the prospects of only slight improvement in the early part of 1932, there are many students who contend that some of the pivotal shares are selling more "ex-confidence" than anything else. The liquidation which caused such large losses earlier this month reflected the fright of many investors brought about by the continued decline in securities. A return of only a little confidence would be necessary to increase the demand from those who have funds available.

Several commission houses are calling attention to the attractive yield which is obtainable on Brooklyn Union Gas around current levels. Because of the demonstrated earning power of the company in the past, it is contended the stock could be among the first to move forward with a better general market tone some time next year, particularly if the selling price continues at a level which gives a return of more than 6 per cent on the investment.

Wall street does not anticipate that Timken Roller Bearing added much, if anything, during the last half-year to the earnings of $1.20 per share reported for the first six months. Because of the fact, there has been some talk that the directors may decide upon a further reduction in the dividend early next year. However, many believe that the price of the stock has already discounted such a possibility.

But four more trading days remain between now and the end of the year. Yet Wall street, though disappointed by the selling which asserted itself during the week, is still clinging to its hope that the year will close with prices at slightly better levels than now prevail. As against the selling which found a thin market on Wednesday, and in consequence forced prices back rather abruptly, the average observer professed to have been very satisfactorily impressed with the recurrence of buying of a substantial character, as the majority of leading stocks approached their previous low levels.

RAILROAD EARNINGS

Northern Pacific:

	1931	1930
November gross	$4,719,384	$6,107,270
[illegible]	760,025	1,835,784
11 months' gross	58,130,601	75,108,274
Net oper. income	5,767,331	13,336,847

NEW YORK BOND MARKET

NEW YORK, Dec. 26.—(AP.)—Transactions in the most active bonds on the New York Stock Exchange Thursday were as follows (666 omitted in sales column). (United States bonds in dollars and thirty-seconds of dollars.)

U. S. GOVERNMENT BONDS

Sales		High	Low	Close
94	Lib 3½s 32-47	97.31	97.27	97.29
84	Do 1st 4¼s32-47	99.19	99.13	99.14
562	Do 4th 4¼s33-38	99.22	99.13	99.16
40	Do reg 33-38	99.11	99.13	99.14
213	Treas 4¼s 47-52	100.30	100.16	100.22
125	Do 4s 44-54	96.11	95.5	95.10
45	Do 3¾s 46-56	96	95	96
15	Do 3⅜s 40-43	94.8	93.28	94
5	Do 3⅜s 43-47	93.30	93.30	93.30
11	Do 3⅜s41-43Mch	93.30	93.24	93.24
47	Do 3⅛s 46-49	86	87.10	87.10
32	Do 3s 51-55	85.25	85.10	85.24

CORPORATION BONDS

Sales		High	Low	Close
2	Abr & Straus5½s43	79	79	79
21	Alleghy Corp 5s44	32½	31	31½
15	Do 5s 49	23	22	22
[illegible]	[illegible]	[illegible]	[illegible]	[illegible]

Make This at Home

A Sophisticated Dinner Gown
Pattern 2241
Pittsburgh Sun-Telegraph 15c Practical Pattern

STEP-BY-STEP INSTRUCTION DIAGRAMS GIVEN WITH THIS PATTERN

By ANNE ADAMS

A frock that is distinctive because of its simplicity and elegant because of its fabric, is ideal for informal social events. Here a rounded yoke of black lace tops a graceful frock of black sheer velvet or satin. The ankle length skirt, the crushed girdle and the deep, flared sleeve cuffs are details worthy of notice, and details you'll see on many lovely summer frocks. This model is beautiful in red, yellow or blue crepe with matching or ecru lace yoke.

Pattern 2241 is obtainable only in sizes 14, 16, 18, 20, 32, 34, 36, 38, 40. Size 16 requires 3⅝ yards of 39-inch fabric, ½ yard of 27-inch lace. No dressmaking experience is necessary to make this model with our pattern.

Send 15 CENTS in coins or stamps (coins preferred), for each pattern. Write plainly your name, address and style number. BE SURE TO STATE SIZE WANTED.

Send for the WINTER CATALOG. It features the newest in afternoon, sports and house dresses, lingerie, pajamas and kiddies' clothes. Also delightful suggestions in accessory and transfer patterns. PRICE OF CATALOG, 15 CENTS. CATALOG WITH PATTERN, 25 CENTS. Address all mail and orders to Pittsburgh Sun-Telegraph Pattern Department, 243 West Seventeenth street, New York City.

1.—Enclose 15 cents in coins.
2.—Write clearly NUMBERS of patterns and SIZE wanted.
3.—Write or print your NAME and ADDRESS plainly.
4.—If you want SUN-TELEGRAPH Style Book send 10c extra.
5.—Address your request to the

PITTSBURGH SUN-TELEGRAPH PATTERN DEPARTMENT,
243 West Seventeenth Street,
New York City.

Trading Volume

	Shares
Sales for the week (4 days)	6,100,000
Previous week	15,700,000
Same week last year (5 days)	9,400,000
Sales to date, 1931	565,800,000
Sales to same date 1930	802,400,000

Range for Week on N. Y. Stock Exchange

Market Averages
(Dow, Jones)

	30 Industrials	20 Rails	20 Utilities
Thurs., Dec. 24, 1931	75.84	33.72	31.41
Sat., Dec. 19, 1931	80.75	36.72	32.71
Sat., Dec. 27, 1930	160.30	94.62	56.57
High, 1929-31	381.17	189.11	144.61
Low, 1929-31	73.79	31.42	30.71

Following is the official record of transactions on the New York Stock Exchange for the week ended Thursday, December 24, 1931, giving the high, low and last sales, the net changes as compared with the previous week, year's high and low prices, dividend rates and closing bids and offers.

—A A A—

1931 High	1931 Low	Stock and Div. Rate $	Sales	High	Low	Last	Net Change	Closing Bid	Closing Asked
16¾	3	Abitibi Power & Paper	800	2½	2¼	2¼	— ¼	2¼	2¾
52	5	Do preferred	200	6	5½	6		5	5¾
38	18	*Abraham & Straus 2	300	18	18	18		16	25
25¾	3½	Adams Express	7200	4¾	3¾	4¼		4	4½
92	50½	Do preferred 5		51	51	51		50	67
33¾	22¼	Adams Millis 2	100	26	26	26		25	27
33¼	10	*Addressograph Int Corp 1	300	11¼	11¼	11¼		11	12
11¾	2	Advance Rumely	200	2¼	2	2¼		2	2½
20	12¼	Affiliated Prod 1.60	600	13½	13½	13½		13	13½
109¾	48½	Air Reduction 4.50	6200	54¼	50⅝	50½	— 2¾	50½	51
10⅝	1¼	Airway Elec Appliance	100	1½	1½	1½		1⅛	2¼
20⅛	7	Alaska Juneau 1	12600	13¼	12	12		13	13¼
12⅞	1⅛	Alleghany Corp	6900	1⅞	1⅛	1⅞	— ⅛	1⅛	1¼
59⅝	3⅝	Do preferred ww	4600	4⅜	2⅞	2⅞	— ⅝	2⅞	3
55⅛	1¼	Do preferred xw	800	3¼	3	3	+ ⅛	2⅜	3
56	2½	Do preferred ww 40	700	3½	2½	2⅞	+ ⅛	2½	3
46½	10	Allegheny Steel 60		10	10	10	— 5	10½	15
182½	64	Allied Chemical & Dye 6	48400	72	66⅛	66	— 4½	66⅛	67
126	100	Do preferred 7	300	107	106	106	— 1½	107½	110
43⅛	10½	Allis Chalmers 1	5100	12¼	10⅛	11⅛	— 1⅛	11⅛	11⅛
18⅞	6	Alpha Portland Cement 1	6100	8¾	8½	8½		8⅝	8¾
20	6	Amalgamated Leather pfd	1500	6½	6½	6½	+ ⅛	6	8
23	11¼	Amerada Corp 2	300	14	13	13¼	— ¾	12¼	13½
29¾	5½	American Agr Chem Del	4900	6	5½	6	+ ¼	5½	6
62⅝	9¼	American Bank Note 2	7000	15	13¼	13½	— 1½	13	14
66½	35	Do preferred 3		41	40¼	40⅜	+ 4½	40½	49
4⅝	¾	American Beet Sugar	100	¾	¾	¾		⅜	⅞
17⅞	2	Do preferred		3½	3½	3½		3	3½
38	14	*Am Brake Shoe Fdry 1.60	1000	14⅞	14	14	+ ¼	13½	15
129⅝	58¼	American Can 5	78000	64	61	61⅞	— 2¼	62⅛	62⅜
152⅞	115	Do preferred 7	100	120	120	120⅜	+ ⅜	120	130
38⅝	4⅝	American Car & Fdy	4200	6⅝	5¾	6⅛	— ⅝	6½	6⅝
86	30	Do preferred 7		32	30	30	— 1	30	34
43⅜	5	American Chain	500	5½	5	5	— ⅝	5	5¾
85	30	*Do preferred 7	100	30	30	30	— 5½	26	30
46⅝	30	American Chicle 3	1400	32½	30¼	31	— ¾	31	32¼
85	44	Amer Com A		44	44	44		47	50
21¼	5	American Colortype	100	5	5	5	— 1	5	7
14⅝	5	Amer Commercial Alcohol	2700	8¼	6⅝	7⅛	— ¾	7	7½
18	3	American Encaustic Tiling	400	3	3	3	— ⅛	2½	3¼
33⅛	6	American European Sec	100	8¼	8¼	8¼	+ ⅝	8¼	9¼
212	90	American Express		100	100	100	+ 2½	108	140
53⅝	6	Amer Foreign Power	20600	8⅝	6⅝	7⅛	— ⅝	7	7⅛
100	16	Do preferred 7	1800	31	25¼	25¼	— 2½	27	27¼
96	20	Do 6% preferred 6	2000	27	22	22	— 2½	21	25
75⅝	11	Do 2nd preferred	1700	16¼	12½	13¼	— ¼	12½	13½
10⅝	4⅜	Amer Hawaiian Steamship	4200	4½	4⅜	4⅜		4⅜	4½
30	7½	Am Hide & Leather pfd	200	8	8	8	+ ⅛	8	10
64	37	Amer Home Products 4.20	800	45	44	44	— 1	43	44⅛
31⅜	10	American Ice Sec 2	2400	11¼	11¼	11¼	— ¼	11¼	12¼
77¼	45	Do preferred 6	100	50	50	50	+ 5	45	48
26	5	Amer International	4200	5½	5	5½	— ¼	5½	5¾
1⅛	¼	Amer La France & Foam	200	¼	¼	¼	— ⅛	¼	⅜
15	1¼	Do preferred		2¼	1¼	1¼	— 1¼	1¼	1½
30⅝	5¼	American Locomotive	2300	6⅛	5⅛	5½	— ⅝	5⅛	5½
84⅛	34¼	Do preferred 7	1300	38	34¼	34¼	— ¾	35	38
43⅜	16	American Mach Fdy	2600	20¼	16¼	20⅛	— ¾	20¼	21
7	1⅛	Amer Mach & Metals	500	2	1½	2	— ⅜	1¼	2
5⅝	1¼	Do certificates	500	1¼	1¼	1¼	— 2¼	1¼	4
23⅝	4½	American Metal	2700	6⅛	4⅞	5¼	— ⅛	5¼	5¾
80⅜	14	Do 6% preferred		17	15	15⅝	— 1¼	15⅝	19¼
30⅝	1¼	Amer Nat Gas pfd		1⅜	1¼	1¼		1¼	1⅜
87¼	30	American News 3a		32	30	32	+ 5	32	33
64⅛	11½	American Pow & Lt 1.50	16000	15	11¾	13¼	— 1	13⅛	13½
84	34¼	Do $6 preferred 6	200	45	37½	41	— 3½	40½	44
85	35	Do $5 preferred stp 1	800	41	38½	42	— 4½	40½	47¼
102	44½	Do $5 preferred 5	300	55	52¼	52	— 3	53	55
21¼	5	Amer Rad & Std Sanitary 60	27200	6½	6	6⅜		6⅛	6⅝
130	104	Do preferred 7		104	104	104	— 6	104	115
12⅝	1⅛	American Republics	1300	1½	1¼	1½	— ⅛	1¼	1¾
27⅝	7½	Amer Rolling Mill	6000	9¼	8	8⅛	— ¼	8	8¼
66	20⅛	Amer Safety Razor 5	800	23¼	23	23	— ⅝	22⅞	23⅛
1⅝	¼	Amer Ship & Com	100	¼	¼	¼		⅛	¼
58⅝	17¼	Amer Smelt & Ref 1	15700	22¼	18⅛	18⅛	— 3¼	18⅛	18¾
102⅝	40	Do 6% preferred 6	400	47	47	47	+ 1¼	48	63
138¼	75	Do preferred 7	100	80	80	80		74	78
42⅝	28	American Snuff 1.60	300	30	30	30	— ⅝	29¼	31
4⅛	¾	Amer Solvents & Chem	200	⅞	⅞	⅞	— ⅛	¾	⅞
11⅛	⅝	Do preferred	1000	1	¾	¾	— ⅛	¾	1
31¼	5	American Steel Fdy	2300	7½	6½	6⅝	— ⅜	6⅝	6¾
113	60	Do preferred 7		75	75	71	— 2	71	80
48⅛	35¼	Amer Stores 2	800	35½	35¼	35¼	— ¼	35¼	35½
60	34½	American Sugar 3	400	38½	38	38	— 1½	37¼	38¼
108⅜	84½	Do preferred 7	100	88	88	88	— 3¼	85	88
11⅛	3½	American Sumatra	200	4	4	4		3½	6
201¼	113½	American Tel & Tel 9	177700	118½	114⅛	115⅛	— 3¼	115⅛	115¼
128⅛	60	American Tobacco 5	1300	70	63	63	— 7¼	63	64
132⅞	64	Do B 5a	27000	71½	63	65¼	— 5¼	65½	65½
132	96	Do preferred 6	500	103	102	102		102	102
100	19	Amer Type Founders		21	19	19		19	41
80⅛	22¼	Amer Water Works 3	4300	29	26	26⅛	— 2½	26	26⅜
11⅛	2⅛	American Woolen	3400	3	2½	2½	— ¼	2½	3
40	15⅛	Do preferred	600	20	16½	16	— 1	16½	17
4	¾	Amer Writ Paper	1000	¾	¾	¾	— ⅛	¾	1
18	2¼	Do preferred	600	4	4	4	— 1⅛	2½	3
18	2½	American Zinc & Lead	700	2½	2½	2½	— ⅛	2¼	3
45¼	19¼	Do preferred	300	23	20	20	— 6	20	23
43¼	9⅛	Anaconda Copper	55300	12⅛	10	10⅛	— 2¼	10⅛	10⅜
26⅛	5	Anaconda Wire & Cable 1	100	8	8	8	— ¼	7	8
36	13	*Anchor Cap 2.40	300	15⅛	15⅝	15⅛	+ ⅛	15	15½
12⅛	4	Andes Copper	200	4⅛	4⅛	4⅛	— ⅛	4⅛	6
8	2¼	A P W Paper	100	2½	2½	2½	— ⅛	2¼	3¼
18	8	Archer Dan Mid 1	200	11½	11½	11¼		11	12
102	90	Do preferred 7		95	90	90	— 5	90	101
72	30	Armour of Del pref 7	800	34¼	31	31	— 3	31	32
4⅜	½	Armour of Ill A	2700	1	¾	⅞	— ⅛	⅞	1
2⅝	½	Do B	2700	⅝	½	½	— ⅛	½	⅝
47	5⅛	Do preferred	700	6½	5½	5½	— ⅞	5½	6½
9	1⅛	Arnold Constable	1200	2¼	2¼	2¼	— ⅛	2¼	2½
16⅛	4	Art Loom Corp		4⅛	4⅛	4			6
20⅛	7¼	Art Metals 60	200	7⅝	7⅝	7⅝	— ⅛	7¼	7⅞
28⅝	1⅛	Associated Apparel Ind	1500	2⅛	1⅛	2	— ⅛	1½	2
29⅝	4¼	Associated Dry Goods 1	4300	7	6⅛	6⅛	— 1¼	6	6⅛
21	8⅛	Associated Oil 1.40		8⅛	8⅛	8⅛	— ⅞	8	10
203⅝	79¼	Atchison T & S F	11300	90½	83½	83½	— 4¼	83⅝	84⅛
108⅝	75¼	Do preferred 5	2100	80½	78	78⅝	— 1½	77⅛	78⅛
120	23	Atlantic Coast Line 4	1500	32⅛	29½	31	— 1¼	27⅛	32
39	10⅜	Atlantic G & W I	200	11	11	11	— ⅛	10⅛	11
29⅝	8⅝	Atlantic Ref 20	10000	9⅛	8⅝	9⅛	— ⅛	9	12
84	19½	Atlas Powder 4	300	20⅛	20	20	— 2	19	20
99⅝	77½	Do preferred 6		80	80	80	+ 2½	80	87
13⅝	3¼	Atlas Stores 1	500	4¼	4¼	4¼		4¼	5
3⅝	1	Atlas Tack	500	1¼	1¼	1¼		1¼	5
295¼	84½	*Auburn Automobile 4a	135100	141¼	129	130	— 2¼	129½	130⅛
2⅝	¼	Austin Nichols	100	¼	¼	¼	— ¼		¼
38	14	Do A 1.50		14½	14½	14½		14¼	16
2⅝	¼	Auto Sales Corp	200						
6¼	2⅛	Aviation Corp	7100	2¾	2¼	2⅛	— ⅛	2⅛	2¾

—B B B—

1931 High	1931 Low	Stock and Div. Rate $	Sales	High	Low	Last	Net Change	Closing Bid	Closing Asked
27⅝	4⅛	Baldwin Loco	2700	5⅝	5¼	5⅝		5½	5¾
104⅞	17½	Do preferred		17¼	17¼	17¼	— 2⅛	17¼	19½
87⅛	14	Baltimore & Ohio	32100	19⅛	15¼	16	— 2⅛	15¼	16
80⅜	25	Do preferred 4	1500	33	28	29	— 1	25	35
107	63	Bamberg Co pfd 6½		67	67	67	— 2	65	69
40⅛	18	Bangor & Aroostook 3½	1300	21¼	18	18	— 4⅛	18	20
18	1⅛	Barker Bros		2½	2½	2½		2	2½
80	25	Do preferred 6½		29	28½	29	+ ½	28⅛	35
2⅜	¼	Barnet Leather	100	⅜	⅜	⅜	— ⅛	⅛	⅜
34⅝	4⅛	Barnsdall Corp A	14300	4⅝	4⅛	4⅛	— ⅛	4⅛	4⅜
80	62	Do 1st preferred 7		62	62	62		62	64
81	37	Beatrice Creamery 4	700	40⅛	39	39½	— 2⅛	38	39½
111	90	Do preferred 7	100	90	90	90	— 2⅛	80	95
62	27⅛	Beech-Nut Packing 3	300	29⅛	28½	28⅛	— 1⅛	28⅛	42
6⅛	1⅛	Belding Hemingway	800	2⅛	2⅛	2⅛	— ⅛	2⅛	2⅝
80⅛	54⅛	Belgian Nat Ry p pfd 3.48h	300	58⅛	57⅝	58⅛	+ 1⅛	58⅛	60
25¼	12⅛	Bendix Aviation 1	15300	18⅛	17¼	17⅛		17⅛	17⅛
46⅛	19⅛	Best & Co 2	2000	23⅛	21⅛	22⅛	— ⅛	21⅛	22⅛
70⅛	18⅛	Bethlehem Steel 2	21400	22⅛	18⅛	19⅛	— 3⅛	18⅛	18⅛
122⅛	60	Do 7% preferred 7	700	66	60	62	— 5⅛	60	62⅛
29	6	Blaw-Knox Co 1	1600	7⅛	6⅛	6⅛	— ⅛	6⅛	7
85	75	Bloomingdale pfd 7		75	75	75		61	101
83⅛	50	Blumenthal (S) pfd 7		50	50	50	— 4⅛		50
43	15⅛	Bohn Aluminum & Brass 1½	4000	20⅛	18	19	— ⅛	18⅛	19
80⅛	49	Bon Ami A 4	800	49⅛	49	49	— 1	48⅛	50
3	⅛	Booth Fisheries	100	⅛		⅛	+ ⅛	⅛	1
74⅛	25⅛	Borden Co 3	27700	40	36⅛	37⅛	— 2⅛	37	37⅛
85⅝	8⅛	Borg Warner Co 1	1900	10⅛	8½	10	— ½	9½	10
66	10	Boston & Maine R R	100	16	10	10	— 3	10	14
3⅛	⅛	Botany C M A	200	⅛			—		
23⅛	7⅛	Briggs Mfg 1	6400	9⅛	7⅛	8⅛	— ⅛	8⅛	8⅛
24⅛	8	Briggs & Stratton 2	500	8⅛	8⅛	8⅛	— ⅛	8	9
8⅛		Brockway Motor Truck	1500						
69⅞	31⅛	Brooklyn Manhattan 4	9400	35⅛	33⅛	33⅛	— 1⅛	33	33⅛
94⅛	62	Do preferred 6	500	72	67⅛	67⅛	— 4⅛	67	70⅛
129⅛	70⅛	Brooklyn Union Gas 5	1800	79⅛	75⅛	75⅛	— 3⅛	75⅛	78
35	2⅛	Brunswick Balke Coll	700	3⅛	2⅛	2⅛		2	2⅛
9⅛	1⅛	Brunswick Terminal	4700	2⅛	1⅛	1⅛	— ⅛	1⅛	1⅛
20⅛	3⅛	Bucyrus Erie	2200	4⅛	4⅛	4⅛	+ ⅛	4⅛	5
24⅛	4⅛	Do C V preferred	1200	6⅛	6⅛	6⅛	+ ⅛	6⅛	6⅛
8⅛	1⅛	Budd Mfg Co	900	2	1⅛	2	+ ⅛	2	2⅛
13	2⅛	Budd Wheel	1300	3	2⅛	3		2⅛	3⅛
23	3⅛	Bulova Co	1100	4⅛	4⅛	4⅛	— ⅛	4⅛	5
83	22	Burns Brothers pref 7		35	35	35	— 3⅛	30	33
32⅛	10	Burroughs Add Mach 1	8300	12⅛	11⅛	11⅛		11⅛	11⅛
31	15⅛	Bush Terminal 2½	400	16	16	16		16	16⅛
104	50	Do deb 7		50⅛	50⅛	50⅛	+ ⅛	50⅛	51
113	80	Bush Ter Bldg pref 7		85	85	85			87
2⅛	1	Butte Copper & Zinc	1300	1⅛	1⅛	1⅛		1	1⅛
1⅛	⅛	Butte & Superior	300	⅛				⅛	
20⅛	2	Butterick	2100	4	3	3	— ⅛	3	3⅛
60⅛	11⅛	Byers (A M) Co	3600	14	12	12	— 1⅛	11⅛	12

—C C C—

1931 High	1931 Low	Stock and Div. Rate $	Sales	High	Low	Last	Net Change	Closing Bid	Closing Asked
52	6	California Packing	5300	8½	8	8½	— ½	8½	8½
1½	½	Callahan Zinc & Lead	400	½		½	+ ½	½	½
11½	2½	Calumet & Hecla	5800	4	3½	3½	— ½	3½	4
18½	6	Campbell W & C Fdry 1	500	6½	6	6	— ½	5½	6
49	11	Canada Dry Ginger Ale 1.20	11900	12½	11	11½	— ½	11	11½
45½	11	Canadian Pacific 1	28900	12½	11	11½	— 1½	11½	11½
25	11½	Cannon Mills Co 1.80	800	17½	17½	17½	— ½	17½	18
18	4½	Capital Adm Association	100	5	5	5			5½
115	72	Carolina Clin & Ohio stpd 5		72	72	72	— 8	80	91
101½	29½	Case Threshing Machine	141800	44½	39½	40	— 3½	40	40½
116	52	Do preferred 7		78	64	78	+ 16	65	79
52½	10½	Caterpillar Tractor 3	2700	11½	10½	10½	— ½	10½	11
24	8½	Cavanagh Dobbs pfd		9½	9½	9½	— ½	8½	10
18	2½	Celanese Corp	200	3½	3½	3½	+ ½	3½	3½
14½	2½	Celotex Co	200	3	2½	2½		2½	3
13½	1½	Do ctfs	500	2½	1½	1½	— ½	1½	2
27½	8	Do preferred 2		10	8	8	— 2		
25½	11	Central Aguirre 1½	1000	12	11½	12	— ½	12	12½
90	60	Century Rib Mills pfd 7		65	65	65	+ 5	50	65
40	9½	Cerro De Pasco 1	12700	15	12½	13½	— 1½	12½	13½
7½	2½	Certain Teed Prod	700	2½	2½	2½	— ½	2½	2½
22½	5½	Checker Cab	3100	5½	4½	5½	— ½	5½	5½
46½	23½	Chesapeake & Ohio 2½	45400	29½	26	26½	— 1½	26½	26½
46½	13½	Chesapeake Corp 3	6800	18½	14½	14½	— 2½	14½	15
7½	2½	Chicago Great Western	2700	3½	2½	2½	— ½	2½	3
27½	11	Do preferred 2	3500	12½	10	10	— ½	10½	10½
8½	1½	Chicago Milw & St Paul	5600	2½	1½	1½	— ½	1½	2
15½	2½	Do preferred	12900	3½	2½	2½	— ½	2½	3
45½	5	Chicago Northwestern	24800	7½	5½	5½	— ½	5½	5½
116	13½	Do preferred	1200	18	15	15½	— ½	13½	17
15½	3½	Chicago Pneumatic Tool	700	4½	3½	4		3½	4½
45	7	Do preferred	1000	8½	7	8½	— ½	7	8½
65	7½	Chicago R I & Pacific	5600	11½	9½	9½	— 1½	9½	10½
90	10½	Do 6% preferred	1200	15½	13½	13½	— ½	13	15½
101	15	Do 7% preferred	1300	17	17	17	— 1½	15	18
23	8	Chicago Yellow Cab 2		11½	10	10	— ½	10	11
13	8½	Chickasha Cotton Oil		10	9½	10		9½	10
[illegible]	[illegible]	Childs Co	[illegible]	[illegible]	[illegible]	[illegible]	[illegible]	[illegible]	[illegible]
[illegible]	[illegible]	Chrysler Corp 1	34100	13½	12	13½	— ½	12½	13½
[illegible]	[illegible]	City Ice & Fuel 2.40	[illegible]	21	[illegible]	[illegible]		21	27½
[illegible]	[illegible]	[illegible]	[illegible]	[illegible]	[illegible]	[illegible]	[illegible]	66	70
41	½	City Stores	1100	½		½	+ ½	½	½
22½	6½	Clark Equipment 1	200	9	8½	8½	— ½	8½	9
54½	15	Cluett Peabody 3	200	18	15	15		15½	18
105	95	*Do preferred 7		95	95	95	+ 1½		95
170	97½	Coca-Cola 7a	14100	112	104½	105½	— 5½	105½	105½
53½	46	Do A 3	300	46	46	46	— 1	46	47½
64½	24	Colgate Palmolive Peet 2½	1900	27½	26¼	26¼	— 1¼	27	27¼
104½	79½	Do preferred 6	300	87	86	86¼	+ ¾	86	88
16½	10	Colonial Beacon Oil	500	10	10	10		9	10½
17	6½	Collins & Aikman	1400	8¼	7	8¼	+ ¾	8¼	9
95	68	Do preferred 7	200	70	68	70		70	75
32¼	7½	Colorado Fuel & Iron	500	7¾	7½	7½	— 1	7½	8
58	7½	Colorado & Southern	700	8	7½	8	— 2	6	15
111½	22	Columbia Carbon 4	4400	37¼	33	33¼	— 2¾	33¼	34
45¼	11½	Colum Gas & Electric 1½	29900	14	12½	13	— ½	12½	13
97½	70	Do preferred 6	100	72½	72½	72¼	— 2¾	65	75
[illegible]	8	Commercial Credit 1.60	1800	10	9¼	10	— ¼	9½	10¼
35½	20	Do A 3	1000	22½	22	22	— ¾	21½	26
25	16	Do preferred 1½		16	16	16		15	20
25½	15	Do preferred B 2		19	18½	19	+ 2	17½	19
92	55	Do 1st preferred 6		55½	55	55½	— 4½	55	56
34	13½	Commercial Invest Tr 2	3200	17	16½	16½	— ¾	16	16½
4	¾	Do warrants stamped	300	¾		¾	— ⅛		1½
90	60	Do cv preferred 6	300	61	60	60	— 3½	55	63½
106	94	Do 6½% preferred 6½		95	95	95	+ 1		96½
108	94½	Do 7% preferred 7		98	94½	94½	— 4½		99½
21½	6¾	Commercial Solvents 1	26100	8¼	7⅝	7½	— ½	7½	8
12	3	Commonwealth & South 30	47200	3¾	3½	3½	— ½	3½	3½
100⅜	48	Do preferred 6	2800	64	61	61¼	— 2¼	61	62
34½	10	Conde Nast Pub	200	10	10	10	— ¼	10	13
14½	6½	Congoleum	6400	8½	8	8¼	— ⅝	8⅝	8⅜
30	6½	Congress Cigar 1	1400	7⅝	7½	7⅝	— ⅝	7½	7½
57¾	20	Consolidated Cigars 5	800	22⅝	21	22⅝	+ ⅝	20	22½
73	48	Do preferred 7		55	52	54	+ 1	54	60
75	47	Do p pfd w war 6½		48½	47½	43½	— 1½	43	47
15	3½	Consolidated Film	400	4½	4	4		4	4½
18½	7½	Do preferred 2	800	10½	9⅞	9¼	— ⅛	9⅛	10
109½	56½	Consolidated Gas 4	59000	63½	59⅝	59⅝	— 2⅛	59⅝	59⅝
107	88	Do preferred 5	1400	93	91	91	+ 1	92	93
15½	8⅛	Consolidated Laundries 1	8800	9	8½	9⅛	— ⅜	9⅛	9⅛
42	10	Consol R R of Cuba pfd 6	1100	11¼	11	11	— 1¼	11	11⅜
1½	⅛	Consolidated Textile	2000	⅛	⅛	⅛		⅛	¼
8⅜	1	Container A	1400	1⅝	1	1	+ ⅛	1	1¼
3	¼	Do B	2100	⅜	¼	¼		¼	½
30	4½	Continental Baking A	600	5¾	5	5	— ⅛	5	5½
3⅛	½	Do B	400	½	½	½		⅜	⅝
77	40	Do preferred 8	2500	43	42½	42½	+ 1¼	42	42½
62½	30½	Continental Can 2½	124500	38	33½	33½	— 1¼	33⅜	33⅝
16⅝	3½	Continental Diamond	1600	4	3½	3½	— ¼	3½	4
51½	16½	Cont Insurance 2.40	7300	22	19½	20½	— ⅝	20	21
4½	1	Continental Motors	2400	1¼	1	1¼		1¼	1½
12	5	Continental Oil	15700	6	5½	5¾	— ¼	5½	5¾
12	¼	Continental Shares Inc	27000	⅜	¼	¼	— ¼	¼	⅜
88⅜	36½	Corn Products 3	16300	43½	39	39½	— 2¼	39½	40
152½	118	Do preferred 7		118	118	118	— 1	119	134
18	2½	Coty Inc	2200	3¼	3	3	— ¼	2½	3
34½	20	Cream of Wheat 2	1500	23½	21½	22¼	— ½	22¼	23
8½	2¼	Crosley Radio	300	3	2¼	2½	— ½	2½	3
36½	13½	Crown Cork & Seal 2.40	900	15	13½	15	— ½	13½	14¾
68	21	Cr Williams 1st pfd 6		21	21	21	— 8½	21	31
6½	1¼	Crown Zellerbach	800	1⅝	1¼	1½		1½	1⅝
63	21¼	Crucible Steel	2600	24	21½	23¼	+ ¼	23	23½
104	38	Do preferred 7		40	38	38	— 2	30	37
5½	1	Cuba Co	300	1¼	1	1½	+ ¼	1¼	1½
44	20	Cuba R R pfd 6		20	20	20		20	
5½	1	Cuban American Sugar	300	1½	1¼	1½		1¼	1⅝
35	6	Do preferred		6	6	6		6	8½
2⅜	⅜	Cuban Cane Products	1500	⅜	⅜	⅜	— ⅛	¼	⅜
48½	29	Cudahy Packing 4	1400	30½	30	30½	— ½	30	31
100	25	Curtis Publishing 4	1100	29½	26½	26¾	— 2¼	25	27
118½	75	Do preferred 7	600	76	75	75		75	80
21½	3½	Curtiss Aeroplane		3½	3½	3½	+ ¼	3⅜	
3½	1¼	Curtiss Wright	12700	1⅜	1¼	1¼	— ⅛	1¼	1½
8½	1⅝	Do A	3300	2	1⅝	1¾	— ⅛	1⅝	2
[illegible]	68	Do [illegible] pref 8		70	70	70	— 2	50	68
41	7	Cutler Hammer Mfg	500	7¾	7⅝	7⅝	— ⅝	7⅝	8

—D D D—

1931 High	1931 Low	Stock and Div. Rate $	Sales	High	Low	Last	Net Change	Closing Bid	Closing Asked
23	3¼	Davison Chemical	1200	4	3⅝	3¾	— ⅝	3⅝	4
12⅞	1½	Debenham Sec 70	100	3½	3½	3½	— 1½	3	5
22	13½	Deere Co pfd 9	1300	13¾	13½	13½	— ¾	13½	14
157¼	64	Delaware & Hudson 7	1600	76	71½	72	— 5½	72	77
102	17¼	Delaware Lack & West	6500	22	17	17½	— 5¼	17½	18
45⅝	5½	Do preferred	400	5½	4⅝	5½	+ 1⅝	4½	5½
185	110	*Detroit Edison 8	500	113¼	111¼	111¾	— 8¼	111½	115
18¾	9½	*Devoe & Raynolds 60	200	11	10	10	— 8¼	9	15
23	10¾	Diamond Match 1	1900	14	12½	13¾		13	13¾
28¾	19½	Do preferred 1½	200	22	21½	22		21½	23
15½	6½	Dome Mines 1	1600	7½	7¼	7½	— ⅝	7	7½
24	11	Dominion Stores 1.20	400	14½	14	14		14	14½
21½	6⅝	Douglas Aircraft 1.50	700	9	8½	8½	— ⅝	8½	8½
27½	20	Dresser Mfg A 3½	600	21½	20½	21	+ ½	21	22
12½	11	Do B 2	5100	12	11½	11½	— 1½	11½	12
78½	42½	Drug Incorp 4	11600	53½	51	51	— 1½	50½	51½
8	2	Dunhill International	700	2½	2	2½	— ⅝	2	2½
14½	10	Duplan Silk 1	100	10	10	10		10	10½
103	95	Do preferred 8		95	95	95	+ 2	95	101½
107	50½	Du Pont De Nemours 4	53200	57½	53½	54	— 1⅜	53½	54½
124½	94	Do deb 6	700	98½	97½	98½	+ 1½	97½	98½
23	21	Durham Hosiery pfd		21	21	21		20	21

—E E E—

1931 High	1931 Low	Stock and Div. Rate $	Sales	High	Low	Last	Net Change	Closing Bid	Closing Asked
13½	2¼	Eastern Rolling Mills	1600	3½	2¾	2¾	— ¼	2¾	3½
185	77½	Eastman Kodak 8a	12100	84½	78½	81	— 2	81	81½
135	105	Do preferred 6		112	105	112		112	
21½	4	Eaton Axle 1		6½	6½	6	— ½	6	6½
11⅝	1½	Eitingon Schild	500	2½	1½	2	— ½	2½	2½
60	35½	Do 1st preferred	2200	53½	52	52	— 1½	51½	53½
74⅝	20	Electric Auto Light 4	42700	32	29½	29½	— 1½	29½	30
110	94	Do preferred 7		95½	95½	95½	+ 3½		
4⅝	1	Electric Boat	500	1¼	1	1		¾	1
9½	2⅛	Electric & Musical Indl	7800	2½	2⅛	2⅛	— ⅛	2¼	2½
60½	9	Elec Power & Light 1	19100	12⅝	10½	11	— 1	10½	11
98½	32	Do 6% preferred 6	1500	48	44½	45	— 4	45	48
108½	41	Do preferred 7	1000	56	50½	50½	— 5⅝	50	56
66	25	Elec Storage Battery 4	2200	26½	25½	26		25½	26
1⅛	¼	Elkhorn Coal							
6		Do preferred							
115	58⅝	Endicott Johnson pref 7	100	58⅝	58⅝	58⅝		58⅝	112½
49	15	Engineers Public Service 1.60	300	19½	18	19½	+ 3	18	20
87	42	Do preferred 5	100	42½	42½	42½	— 6½	40½	45
81	42	Do 5½% pref ww 5½	500	43	42	42		42	60
38⅝	16½	Equitable Office Bldg 2½	500	19½	19½	19½	+ ½	19½	20
39⅝	5	Erie Railroad	2400	7½	5½	6	— 1½	5½	6
45½	6⅝	Do 1st preferred	1700	8⅝	7½	7½	— ⅝	7	7½
40½	5	Do 2nd preferred	100	7	7	7		6	8
12½	3½	Eureka Vacuum	1900	3½	3½	3½		3½	3½
8⅝	1½	Evans Products Co	1200	1⅝	1½	1⅝	— ⅛	1½	1⅝

—F F F—

1931 High	1931 Low	Stock and Div. Rate $	Sales	High	Low	Last	Net Change	Closing Bid	Closing Asked
13	2	Fairbanks Co pfd		4½	4½	4½	+ 2½	3	8½
12	3	Do preferred ctfs		3	3	3	— ¼		4½
29⅝	3½	Fairbanks Morse	2200	4⅝	4⅝	4⅝	— ⅛	4⅝	4⅝
4½	1	Fashion Park	600	1¼	1¼	1½	— ⅛	1	1½
28	4½	Do preferred	100	5½	5½	5½		5	8
48½	15½	Federal Light & Trac 1½a		19½	19½	19½	+ 1½	18	20½
92	48	Do preferred 6		55	48	48	— 3	50½	59½
40	20	Federal Min & Smelt	700	26	25	26	+ 6	25	40
27	1½	Federal Water Service	1900	3½	3½	3½	— ¼	3½	3½
27½	11	*Federated Dept Store 1	500	13½	12½	13½	+ ½	12	16½
36½	20	Fidelity Phoenix Fire Ins 2.60	2000	24½	22½	23½	— ½	22½	25
104	85½	*Filenes Sons pfd 6½		90	90	90		90	92
31½	12½	Firestone Tire & Rubber 1	800	13½	13	13½	+ ¼	13½	14
66½	45½	Do preferred 6	3400	51	49½	51	+ 1	51	52½
63	41	First National Stores 2½	2300	50	46½	47½	— 2½	45½	48
		Fisk Rubber							
3		Do 1st preferred							
5½		Do 1st preferred cv							1
35½	10	Florsheim Shoe	3000	10	10	10	— ¾	8	10½
102½	80	Do preferred 6	200	80½	80½	80½	+ ½	80	83
19½	4½	Follansbee Bros	400	5½	4½	4½	— ½	4	5½
31½	10	Food Machinery 1½		10½	10½	10½	+ ½		11½
44½	8	Foster Wheeler	2200	9½	8½	8½	— 2	8½	9
9½	2½	Foundation Co	1000	3½	3	3		3	3½
33½	15½	Fourth Nat Invest	2600	18½	17½	17½	— ½	17½	17½
38½	2½	Fox Film A	4800	3½	3	3½		3½	3½
43½	13½	Freeport Texas 3	6200	16½	15½	16½	+ ½	16	16½
64	20	Fuller Co (Geo) 2nd pfd 4.74		20	20	20	— 16	20	30

—G G G—

1931 High	1931 Low	Stock and Div. Rate $	Sales	High	Low	Last	Net Change	Closing Bid	Closing Asked
6⅝	1	Gabriel Snubber A	400	1¼	1	1	— ¼	1	1¼
60	15½	Gamewell Co 5		15½	15½	15½	— ½	15½	19
7½	2½	General Amer Invest	700	2½	2½	2½	— ¼	2½	2½
88	45	Do preferred ww 6		47	47	47	+ 2	48½	55
72½	28	General Amer Tank Car 4		30	28	30	— 1½	29½	30
47	9½	General Asphalt 2	2000	12½	11	11½	— 1½	11½	11½
25½	9½	General Baking 2	3400	12	10½	10½	— ½	10½	11½
9½	1½	General Bronze	1100	2½	2	2½		2½	3½
13	1½	General Cable	1500	2½	1½	2½	— ¼	2	2½
25	2½	Do A	1900	4½	3½	3½	— 1½	3½	5
65	12	Do preferred		17½	17	17½	+ 1½	16½	17½
48½	25	General Cigars 4	700	29½	28½	28½	— ½	28½	29½
54½	22½	General Electric 1.60		26½	24½	24½	— ½	24½	24½
12½	10	Do special 60	7700	11	10½	11		11	11½
56	28½	General Foods 3	22500	33½	31	32	+ ½	32	32½
4½	1½	General Gas & Elec A 4½1	3400	2½	1½	1½	— ½	1½	1½
76½	14½	Do cv preferred 8		18½	16	16½	— 3½	16	17
35½	20½	General Ital Electric 2.62	100	21	21	21	+ ½	21½	22½
50	29½	General Mills 3	1800	31½	30	31	— ½	30½	31
100½	85	Do preferred 6	300	85	85	85		85	91½
48	21½	General Motors 3	131500	23½	22½	22½	— 1½	22½	22½
103½	79½	Do preferred 5	4400	84½	80	81½	+ ½	81½	83
10½	3½	General Outdoor Adver	5200	4	3½	4		3½	4
29	5½	Do A	2500	7½	5½	6½	+ ½	6	8
31	10½	General Print Ink 2		11½	11½	11½	— ½	11½	12
76	43½	Do preferred ww 6		49	49	49	— 3½	49	53
22	2½	General Public Service	1900	3½	3½	3½	— ½	3½	3½
84½	21	General Railway Signal 5	1900	24½	22	24½	— 2½	22½	24½
5½	½	General Real & Util	3900	½		½			½
74½	14½	Do preferred ww		15½	14½	14½	— 1	14½	15½
37½	12	General Refractories 1	600	14½	12½	14½	— ½	14½	15
15½		General Theater Equip	4700						
38½	9½	Gillette S Razor	24700	11½	10½	11½	+ ½	11½	11½
76½	45	Do preferred 5	400	49	48	48	+ 1	45	50
7½	2	Gimbel Bros	1500	2½	2½	2½	— ½	2½	2½
52	26½	Do preferred 7	200	31½	31½	31½	— ½	27½	32
18½	4½	Glidden Co	2200	5½	5	5	— ½	5	5½
82	48	Do p pref 7		50	48	48	— 8½	47	53
9½	3½	Gobel Incorp	5400	6½	5½	5½	— ½	5½	5½
42½	14½	Gold Dust 2½		18½	16½	17½	+ 1½	17½	18
20½	2½	Goodrich (B F)	7200	4	3½	3½	— ½	3½	3½
68	10	Do preferred	400	12½	11	11	— 2	11	13
52½	13½	Goodyear Tire & Rubber 5		17½	14½	15	— 2½	14½	15
91	35	Do 1st pref 7	4200	43	40½	42½	+ ½	42½	45
13½	3½	Gotham Silk Hosiery	900	7½	7½	7½	— ½	7½	8
73½	50	Do preferred xw 7		52	52	52		50	55
8½	½	Gould Coupler A	100	½	½	½	+ ½		½
6½	1½	Graham Paige Motor	1600	3½	3½	3½	— ½	3	3½
22½	5½	Granby Copper 50	1500	8	6½	6½	— 1	6½	6½
25½	2	Grand Silver Stores	2000	2½	2½	2½	— ½	2½	3
18½	7	Grand Union	1900	8½	7½	7½	— ½	7½	8½
46	21	Do preferred 3	400	26½	26½	26½	+ 1½	25½	28½
29½	12	Granite City Steel 2	500	12½	12	12		11½	12
42	24½	Grant (W T) Co 1	1900	27½	25½	25½	— 1½	25½	26½
69½	15½	Great Northern pref 1	17300	21½	17½	18½	— 2½	17½	18½
23½	10	Great North Ore ctfs 2	2300	11½	11	11½	— ½	11½	12
11½	5½	Great Western Sugar	2500	6½	5½	6			
96½	76	Do preferred 7		77	76	76		76	77
8½	1	Grigsby Grunow	2200	1½	1	1	— ½	1	1½
1½		Gulf Sugar							
17½	4	Do preferred		4½	4	4	— ½		
27½	6	Gulf Mobile	100	6	6	6	— 9	3	14
75	13	Do preferred	300	13	13	13	— 2½		15
80	15	Gulf States Steel 1st pref		15	15	15	— 20		15

—H H H—

1931 High	1931 Low	Stock and Div. Rate $	Sales	High	Low	Last	Net Change	Closing Bid	Closing Asked
30½	22	Hackensack Water A 1½		26½	26½	26½	— ½	21½	24½
9	1½	Hahn Dept Store		1½	1½	1½	— ½	1½	1½
63½	14½	*Do preferred 6½	800	18	14½	14½	— 2	14½	17
18½	11	Hall (W F) Printing 1.20	800	11½	11	11	— ½	11	11½
94	69	Hanna Co pfd 7		70½	69	69	— 1	69	70
44	11½	Harbison Walker Refr 1	200	13½	13½	13½	+ ½	13½	14
3	½	Hartman Corp B	1300	1	½	½	— ½	½	1
42	6½	Hawaiian Pineapple		6½	6½	6½	+ ½	6½	9½
8	1½	Hayes Body Corp	1200	1½	1½	1½		1½	1½
18	5	Hercules Motors 80	300	6½	6	6½	— 1½	6	6½
38	26	Hercules Powder 3		26½	26	26		26	28½
119	95	Do preferred 7		95	95	95		95	100
102½	68	Hershey Chocolate 6	2700	81½	77	78½	— 2½	78	78½
104	70½	Do preferred 4	2200	82	78	78	— 5	78½	80
37	10½	Holland Furnace 1	100	10½	10½	10½	— 1½	10	12
15½	5½	Hollander & Son	400	7	6½	7	+ 1½	6½	7½
136	81	Homestake Mining 7.80	4400	132	123	128	+ 2	127	130
9½	2½	Houdaille Hersh B	2700	3	2½	3		2½	3
65	52½	Household Finance pfd 4	700	57½	57	57		56½	57½
68½	15½	Houston Oil	2400	19½	17	18	— 1	17½	18½
14½	3	Do new	7300	4	3½	3½	— ½	3½	3½
29½	11½	Howe Sound 2	3500	16½	14	14	— 2	14	15½
44½	26½	Hudson & Manhattan 3½	600	29½	28½	28½	— 1½	28½	29
26	7½	Hudson Motor ¼	7200	11½	10½	10½	— 1½	10½	10½
13½	3½	Hupp Motor	5800	4½	4	4½	— ½	4½	4½

—I I I—

1931 High	1931 Low	Stock and Div. Rate $	Sales	High	Low	Last	Net Change	Closing Bid	Closing Asked
89	9½	Illinois Central	18000	13	9½	9½	— 1½	9½	10½
114	15	Do preferred 6	800	22	17½	20½	+ 2½	21	25
78	25	Do lease lines 4		25	25	25	— 10½	25	30
4½	1	Indian Motorcycle	500	1½	1	1	— ½	1	1½
4½	1½	Indian Ref	1600	1½	1½	1½	+ ½	1½	1½
86	21	Industrial Rayon 4	600	25	22	24	— 1½	24	25
182	25½	Ingersoll Rand 4	4800	31	28½	28½	— 1½	28½	29½
71	20	Inland Steel 2	500	23	21	21½	+ 1½	21	29½
11½	1	Inspiration Copper	1600	3½	3½	3½	— ½	3½	3½
12½	4½	Insurance Corp Del 40	800	6½	5½	5½	+ ½	5½	5½
9½	2½	Insuranshares ct Md 40	3600	3½	2½	2½	+ ½	2½	2½
34	5	Interborough Rapid Transit	1000	7½	7	7		6½	7½
15	3½	Interlake Iron Corp	700	3½	3½	3½	+ ½	3½	3½
3½	1	Internat Ag Chem	100	1½	1½	1½	+ ½	1	1½
31½	5	Do p preferred	600	6	5½	5½	— ½	4½	5½
179½	92	*Internat Business Mach 6a	4700	111	102½	103	— 3½	102	103½
12½	3	Internat Carriers ½	1400	3½	3	3½	— ½	3	3½
62½	16	Internat Cement 3	2500	18	17	17½	— ½	17½	18
4	½	Internat Combustion	2100	½	½	½	— ½	½	½
39½	4	Do preferred	200	4	4	4	— ½	4	4½
60½	22½	Internat Harvester 2½	9000	26	23½	24	— 1	24	24½
143½	105	Do preferred 7	200	109	108	109	— 1	105½	112
31	9½	Internat Hydro Electric 2k	5200	10½	10	10½	— ½	10½	10½
73½	16½	*Internat Match pfd 4	7100	19½	16½	17½	— ½	17½	17½
16½	2½	Internat Mercan Marine		3½	3	3		3	4
20½	7	Internat Nickel Ltd 20	40300	8½	7½	7½	— ½	7½	7½
123	80	Do preferred 7	300	82½	82	82	— 1		84
42	7	Internat Paper 7% pfd		8	7	7½	+ ½	7½	8½
10½	1½	Internat Paper & Power A	3400	2½	1½	2	— ½	1½	2
6	½	Do B	2700	1½	1	1	— ½	½	1½
4½	½	Do C	10700	½		½	— ½	½	½
43½	6½	Do preferred new	3600	8½	6½	6½	— 1½	6½	7
16½	4½	Internat Print Ink	2000	4½	4½	4½	+ ½	4½	5½
69½	25	Do preferred 6		30	25½	26	+ 1	25½	29
13½	2	Internat Railway of C Am		2	2	2		2	2½
11	2	Do ctfs		2	2	2	— 1	2	
55½	5	Do preferred		10	8	8	+ 2½	8	10
42	18	Internat Salt 3	800	20½	19½	19½	— 1½	19½	20
54	37½	Internat Shoe 3	1100	37½	37½	37½	— ½	37½	37½
51	13½	Internat Silver	2500	21½	18	18	— 3½	18	21
90½	50	Do preferred 7		55	50	50	— 5	50	52
38½	7½	Internat Tel & Tel 60	55500	9½	8	8½	— ½	8½	8½
21½	8	*Interstate Dept Store 2	100	10½	10½	10½	+ ½	10	10½
67½	52½	Do preferred xw 7		53½	52½	52½	— 1½	50½	56
18	4½	Intertype Corp	100	4½	4½	4½	+ ½	4½	5½
9½	1½	Investors Equit	2200	1½	1½	1½	— ½	1½	1½
1½	½	Iowa Central		½		½	— ½	½	½
31	15	*Island Creek Coal 3	700	16	15	15	— 1	14½	15
57½	24	Jewel Tea 4b	300	30½	30½	30½	— ½	31	31½
80½	15½	*Johns Manville 1	10400	18½	17	17½	— ½	17½	17½
126	83½	Do preferred 7		90½	90½	90½	+ 5½	90½	100
123½	68	Jones & Laughlin pref 7		77	71	77	+ 5	75	80

—K K K—

1931 High	1931 Low	Stock and Div. Rate $	Sales	High	Low	Last	Net Change	Closing Bid	Closing Asked
115½	111½	Kan City Power & Lt pref 6		112	111½	112	+ ½	112	113½
7	½	Karstadt (Rudolph)	200	½		½		½	
45	6½	Kansas City Southern	1100	9½	8	8	— 1½	7½	8½
64	15	Do preferred 4	400	18	18	18	— 2	18	22
18	6½	Kaufman Dept Store 1	800	6½	6½	6½	— 1½	6½	8
24½	7½	Kayser (J) 1	300	8	7½	7½	— 1	7½	7½
101½	19	Keith Albee Orpheum pref 7	100	20½	20½	20½	+ 5½	20	40
3½	½	Kelly Springfield	1600	1½	1½	1½		1½	1½
45	10	Do 6% preferred		20	20	20		16	24
26	5½	Do 8% preferred		11½	10	10½	— 1½	10	10½
29½	3½	Kelsey H Wheel	3400	3½	3½	3½	— ½	3½	3½
15½	6	Kelvinator Corp	4300	7½	7½	7½	— ½	7½	7½
60	20	Kendall Co pref		28	28	28	— 2	27½	29
31½	9½	Kennecott Copper 50	49800	12½	11½	11½	— 1½	11½	11½
41	13½	Kimberly Clark 2½	700	19½	18	18	+ 3½	18	20
70	5	Kinney Co pref		8½	5½	8½	— ½	8½	8½
8½	½	Kresge Dept Stores		1	1	1	— 1½	1	1½
29½	15½	Kresge (SS) 1.60	6600	17	15½	15½	— 1½	15½	16
115	100½	Do preferred 7		103½	103	103	+ 2½	101½	110
55	26½	Kress & Co 1	1600	28½	26½	26½	— 2½	26½	27½
27½	4½	Kreuger & Toll 1.60	83200	5	4½	4½	— ½	4½	4½
35½	12½	Kroger Groc & Bak 1a	17700	14½	13½	13½	— ½	13½	14

—L L L—

1931 High	1931 Low	Stock and Div. Rate $	Sales	High	Low	Last	Net Change	Closing Bid	Closing Asked
87½	40½	Lambert & Co 8	5100	51½	48½	50½	— ½	50	51
17½	4½	*Lane Bryant Inc 1	300	5	4½	4½		3	4½
4½	1½	Lee Rubber & Tire	300	2½	2	2½	— ½	2	2½
18½	5	Lehigh Port Cement	400	5½	5½	5½	— ½	5½	6
101½	72	Do preferred 7		74	72	72½	— 1½	72	72½
81	8	Lehigh Valley	2600	12½	11½	11½	— 1½	11	11½
8½	1½	Lehigh Valley Coal	3900	2½	2	2	— ½	2	2½
30	6	Do preferred	500	7½	6	6	— 1	6½	8
69½	35	*Lehman Corp 2.40	7700	39	36½	36½	— 2	36½	37½
34½	18½	Lehn & Fink 3	300	20	20	20	— 1	19½	20
20½	5½	Libby Owens Ford	2600	7½	6	6½	— ½	6½	6½
91	39	Liggett & Meyers 4	1900	47½	45	45½	+ 2½	44½	45½
91½	40	Do B 4	15000	48½	44½	45	— 2½	45	45½
146	110	Do preferred 7	200	110	110	110	— 4½	103½	110½
26½	16	Lily Tulip Cup 1½	200	18	17½	17½		17	17½
31½	12½	Lima Locomotive	100	17	17	17		14½	15½
33	15	Link Belt 1.20	100	15	15	15	— 2	15	16½
55½	13½	Liquid Carbonic 2	1400	16½	14½	14½	— 1	15	17
63½	23½	Loew's Corp 3	11000	28	26½	26½	— 1½	26½	26½
98	56	Do preferred 6½	200	65	64½	64½	— 2½	57½	65
6½	2½	Loft Candy	1300	3½	3	3	— ½	3	3½
8	½	Long Bell A	300	1½	1	1½	— ½	1	1½
54½	29½	Loose Wiles Biscuit 2.60a	2000	33½	31	31½	— 1½	30½	31
120	116½	Do 1st preferred 7		117½	116½	116½	— 2	115½	116½
21½	10	Lorillard Tobacco	19700	13½	12½	12½	— ½	12½	13
102½	74½	Do preferred 7	400	76½	74½	76½	— 2½	73½	83½
4	1	Louisiana Oil	4200	1½	1	1		1	1½
35½	17½	Louisville Gas & Elec A 1½	1400	20½	19½	20	+ ½	20	20½
111	20½	Louisville & Nashville 4	2100	27½	23	23	— 4		24
19	4	Ludlum Steel	1400	5	4½	5	+ ½	4½	5½
52½	12	Do preferred	400	14	12	14		14	25½

—M M M—

1931 High	1931 Low	Stock and Div. Rate $	Sales	High	Low	Last	Net Change	Closing Bid	Closing Asked
25	14½	MacAndrews & Forbes 2	100	14½	14½	14½	— ½	14	15
43½	12	Mack Truck 1	5100	13½	12½	12½	— ½	12½	13½
106½	50	Macy (R H) Co 3	4300	57	51½	52	— 5	52	53½
7½	2	Madison Square Garden	400	2½	2	2	— ½	2	2½
27½	7½	Magma Copper 50	1400	8½	8	8	— ½	8	8½
3	½	Manati Sugar							1
12½	1	Do preferred		1½	1	1½	+ ½	1	2½
61	25	Manhattan Guaranteed 7		30	25	25	— 5	25½	30
39	4½	Manhattan Mod Guar 60	4100	11	9	9½	— 1½	9	9½
12	4½	Manhattan Shirt 1	1600	5½	4½	4½	— 1½	4½	5
24½	9½	Marine Midland 1.20	6500	10½	9½	10	— ½	9½	10½
10½	3½	Do preferred		3½	3½	3½	— 2½	3½	5
22	6	Do P preferred	200	6	6	6		5½	6
34½	9½	Martin Rockwell 2	700	10½	9½	10½	+ ½	10½	11
10	1½	Marmon Motor	1700	1½	1½	1½		1	1½
32½	9½	Marshall Field 2½	2100	11	10	10	— ½	10	10½
3½	1	Martin Parry	300	1	1	1		1	2
31½	12	Mathieson Alk Wks 2	3100	15½	13½	14½	+ ½	14½	14½
39	16	May Dept Stores 2½	300	17½	16	16	— 1	16	16½
4½	1½	Maytag Co	600	2	2	2	— ½	2	2½
71½	35	Do 1st preferred 6	100	35	35	35	— 2	35	37
24½	5	Do preferred with war 3	1700	7	5½	6½	+ 1½	6	7
36	15½	McCall Corp 2½	1600	17½	16½	16½	— ½	16	17½
51½	19½	McCrory Stores 2	600	19½	19½	19½	— 1½	19	22
51½	14½	Do B 2		15½	15½	15½	+ ½	15	15½
93½	54	Do preferred 6		54	54	54	— 1	50½	54
29	6	McGraw-Hill Publishing	12500	7½	6	6½	— 1	7	12
26½	12	McIntyre Porcupine 1	300	14	14	14	— ½	13½	14½
103½	38½	McKeesport Tin Plate 4	6000	51½	47½	49	— 1½	48½	49½
17	3½	McKesson & Robbins	3800	4	3½	3½	— ½	3½	3½
37½	15	Do preferred 2½	1500	16½	16	16	+ 1	16	16½
10½	2	McLellan Stores	1600	2½	2	2	—	2½	2½
24	14½	Melville Shoe 2	600	17	17	17		15½	17½
6½	2	Mengel Co	100	2½	2½	2½	— ½	2½	2½
22½	17	Mesta Machine 2	2400	22	20	20½	— ½	20	20½
27	15	Do preferred 1.89	300	18	18	18	— ½	17½	18
10½	2½	Miami Copper	2400	3½	3	3½	+ ½	3	4
16½	5	Mid-Continent Pet	15700	5½	5½	5½	— ½	5½	5½
16½	8	*Midland Steel Products 2	400	9½	8½	8½	— ½	8	8½
38½	15	Minneapolis Honey Reg 4	200	17½	17	17½	+ 2½	15½	17½
7½	1½	Minneapolis Moline Power	2900	1½	1½	1½	— ½	1½	1½
48	6½	Do preferred	400	8½	7½	7½	— 2	7	9½
[illegible]	[illegible]	Minneapolis & St L	1500	½		½		½	
45	8½	Minn StP & SSM lease lines 4		7½	7	7		8	8
26½	3½	Missouri Kan & Texas	8900	5½	4½	4½	— ½	4½	5
85	10½	Do preferred	5400	15½	11½	12½	— 2	12	13½
42½	6½	Missouri Pacific	4800	9	7½	7½	— 1½	7½	7½
107	12	Do preferred	4500	17½	13	13½	— 4½	12½	13½
21½	7½	Mohawk C Mills	200	8½	8½	8½		8½	9
29	16½	Monsanto Chemical 1¼a		22½	20½	20½	— ½	20	22
29½	6½	Montgomery Ward		8	7½	7½	— ½	7½	7½
58	31	Morrell (J) Co 3	300	33	32½	33		33	33½
½	¼	Mother Lode	1600	¼		¼			¼
6½	¼	Moto-Meter Gauge & Equip	1600	½		½	+ ½		½
47½	15	*Motor Products 2	300	22½	23	23½	— ½	22	23½
19½	5½	Motor Wheel ½	1700	5½	5½	5½	+ ½	5½	5½
38½	8½	Mullins Body	800	9½	8½	9½	— ½	8½	9
72½	21½	Do preferred		23½	21½	21½	— 24	22	23
31½	11½	Munsingwear 2	700	12	11½	12	— 1	11½	12½
18½	5	Murray Body	6500	6½	6	6	— 1	5½	6

—N N N—

1931 High	1931 Low	Stock and Div. Rate $	Sales	High	Low	Last	Net Change	Closing Bid	Closing Asked
40½	15	Nash Motors 2	20200	15½	15½	15½	— ½	15½	15½
60	12½	Nashville Chat & St L 3		16	15	15½	— 3½	15½	18
10½	2½	National Acme	1500	2½	2½	2½	— ½	2	2½
13	6	National Air Trans		7½	7½	7½	+ 2½	5½	6½
15½	1	National Bellas Hess		1½	1	1½	— ½	1	1½
32	3½	Do preferred	400	3½	3½	3½	— ½	1	3½
88½	38½	National Biscuit 2.80		41	38½	39½	— 1	39½	39½
153½	119½	Do preferred 7	300	125	119½	125	+ 4½	123	130
39½	7½	National Cash Reg A	23100	10½	7½	7½	— 2½	7½	7½
50½	20	National Dairy Prod 2.60		24	22½	23	— ½	22½	23
7½	½	National Dept Stores	2500	1			— ½		1
40	5	Do 1st pref		6½	5½	6	— ½	6	9½
38½	16	National Distillers 2	1300	18	16½	18	+ ½	17½	18½
132	78½	National Lead 5	1200	85	81	84½	+ 4½	82	85
142	112	Do preferred A 7		114	112	112½	+ 1½	111	114
41½	10½	Nat Power & Light 1	12600	14½	12½	13½	— ½	13½	13½
1½	½	National Radiator	100	½		½	+ ½	½	½
1½	½	National Ry of Mex 1st pfd		½	½	½		½	
½		Do 2nd preferred	700	½		½	— ½		½
58	18½	National Steel Corp 2	5400	22½	20	20	— 1½	20	20½
70½	5	National Supply	3400	6½	6	6½	+ ½	6½	7
111	20	Do preferred		21	20	21	+ ½	21	24
78½	10	National Surety Co 2	1200	12½	12	12½		12	13
24½	6½	National Tea 1	1600	7½	6½	6½	— 1	6½	7½
25½	3	Neisner Bros	300	4	4	4	— ½	3½	5
14½	4½	Nevada Cons Copper 40	6800	6	5½	5½	— ½	5½	5½
4	1½	Newport Industries	700	2½	2	2	— ½	2	2½
24	2½	Newton Steel	500	3	2½	3	+ ½	2½	3½
25	5½	NY Airbrake	2300	6½	5½	6½	— ½	5½	8
132½	24½	NY Central	3300	33	28½	28½	— 3½	28½	29
88	2½	NY Chicago & St Louis	1000	5½	4½	5		4½	5
94	5	Do preferred	1500	9	6½	6½		6½	7
227	101	NY & Harlem 5		109½	105½	108	+ 3	107	108
94½	17	NY NH & H	15000	24½	19½	20½	— 3	20	20½
119½	55	Do preferred 7	300	60	55	55	— 5½	55½	57
12½	1½	NY Investors		1½	1½	1½		1½	1½
14½	5½	NY Ontario & Western	600	7½	6½	6½	— 1½	6½	7½
12½	2½	NY Shipbuilding		4	3½	4		3½	4
72	31	Do preferred 7		47	47	47	+ ½	46	49
107½	8½	NY Steam 6% pfd 6		90	82½	90	+ 9½	84	90
118	94½	Do 7% preferred 7		98½	94½	98½	— 1½	98	104
29½	10	Noranda Mines 50	4700	13½	11½	12½	— 1½	12½	12½
8½	½	Norfolk Southern		1½	1½	1½		7½	1½
217	105½	Norfolk & Western 10a	1800	120	115	115	— 3	114	118
93	65½	Do preferred 4		67½	65½	67½	+ ½	67	78½
90½	28	North American 10% 1		34½	32	32½	— 1½	32½	32½
57	41	Do preferred 3	200	41	41	41		40	42
11	2½	North Am Aviation	4500	3	2½	2½	+ ½	2½	3
107½	79	North Am Edison pref 6	100	80	80	80	+ ½	80	82
35½	4	North German Lloyd 1.45	500	4½	4½	4½		4½	5½
80½	11½	North Pacific 2		19½	18	18	— 2	18	18½
47½	21	Northwestern Tele 3		21	21	21	— 2½	21	30
2	½	Norwalk Tire & Rubber	200	1	½	1	+ ½	½	1

—O O O—

1931 High	1931 Low	Stock and Div. Rate $	Sales	High	Low	Last	Net Change	Closing Bid	Closing Asked
19½	5½	Ohio Oil Co	15200	6	5½	5½	— ½	5½	5½
5½	½	Oliver Farm Equipment	3700	1½	½	½	— ½	½	½
26	3½	Do prior preferred		4½	3½	3½	— ½	3	4
8½	1½	Omnibus Corp	2200	2½	2	2	— ½	1½	2½
58½	16½	Otis Elevator 2½	5000	20	19	19½	+ ½	19½	20
16½	3½	Otis Steel	1200	4	3½	3½	— ½	3½	3½
69½	8	Do prior preferred		9½	8	9½	+ ½	8	11
39½	20	Owens Illinois Glass Co 2	400	20½	20½	20½	— ½	20½	21

—P P P—

1931 High	1931 Low	Stock and Div. Rate $	Sales	High	Low	Last	Net Change	Closing Bid	Closing Asked
12	2	Pacific Coast 1st pref		2	2	2	— ½	1	4
8	1	Do 2nd preferred		1	1	1			2½
54½	29½	Pacific Gas & Electric 2	8300	34½	32½	33½	— ½	33	33½
69½	35	Pacific Light Corp 3	1100	39½	38½	38½	— ½	39	39½
26½	7½	Pacific Mills		9½	8½	9½	+ 1	8½	10½
131½	93½	Pacific Tel & Tel 7		98½	98	98	— ½	98	98½
11½	3½	Packard Motor 40		4½	4	4	— ½	4	4½
36½	18½	Pan Amer Petroleum B	1100	19	18½	18½	— ½	18	25
20½	5	Panhandle Prod & Ref pfd		5	5	5	— 1	4	6
50½	5½	Para Publix Corp 2½ 1	54200	6½	6½	6½	— ½	6½	6½
2½		Park Utah Con Mines	1200	1½	1½	1½		1½	1½
4½	1	Parmelee Transport	1600	1½	1½	1½	+ ½	1½	1½
5½	½	Pathe Exchange	2100	½		½			½
8½	1½	Do A	800	1½	1½	1½	— ½	1½	1½
15½	4½	Patino Mines & Enter		7½	6	6½	— ½	6	6½
4½	2	Peerless Motor	3100	3½	2½	3½	+ ½	3½	3½
46½	22	Penick & Ford	1000	27	25½	26½	— ½	25½	26
44½	26½	Penney (J C) Co 2.40		28½	27½	27½	+ ½	27½	28
100½	81	Do preferred 6		83	81½	83	+ 2	80	85
5½	½	Penna Dixie Cement	1600	1	½	½	— ½		½
29	4½	Do preferred	1100	5½	4½	4½	— ½	4	5
64	16½	Penna R R 2	48300	21½	18½	18½	— 2½	18½	18½
35½	15½	Peoples Drug Stores 1	200	17	16½	17	+ 1½	15	23½
250	107	Peoples Gas & Coke 8	2200	119½	114½	114½	— 2½	113	116
4½	½	Do rights	8000	1½	1½	1½		1½	1½
9½	1½	Peoria & Eastern	100	3	3	3	+ ½	1½	5
85	4	Pere Marquette	1100	6½	5	5		5½	17
92½	6	Do preferred		8	6	6	— 2½	6	7½
80	6	Do p preferred		13	10½	10½	— ½	10½	11½
17½	9	Pet Milk 1	100	12	12	12		12	12½
10½	3½	Petroleum Corp 1	6400	3½	3½	3½	— ½	3½	3½
25½	7	Phelps Dodge Corp 1	10400	8	7	7	— 1½	7	7½
81	62	Do preferred new 6	200	62	62	62	— 12½	50	70
56½	30	Do 6% preferred 3	400	36	35½	36	+ 1	35	37
12½	2½	Phil Readg Coal & Iron 1	8500	3½	3	3½	— ½	3½	3½
17½	6½	Philip Morris 1	100	9	9	9	— ½	8½	9½
14½	10	Phillips Jones	200	10	10	10		9½	9½
52	36	Do preferred 7		40	36	36	— 1	35	40
16½	4	Phillips Petroleum		4½	4½	4½	— ½	4½	4½
10½	41	Do preferred 7		41	41	41			49½
72½	39½	Do preferred 6	500	44	43	43	— 1	43	44
1½	½	Pierce Oil	1500	½		½			
23½	4½	Do preferred	500	5½	4½	5½	— ½	4½	4½
3½	½	Pierce Petroleum	1900	½					
37	19½	Pillsbury Flour Mills 2		21½	20½	20½	— ½	20	21
39½	26½	Pirelli Co 3.13	600	27½	26½	26½	— ½	26½	27½
28½	4	Pittsburgh Coal	1300	5½	4	4	— 1½	4	4½
87	30	Do preferred	400	31½	30	30	— 2	30	31½
87	22	Pittsburgh Steel pfd 7		25	22	25		22	25
5	½	Pittsburgh Terminal	300	½		½	+ ½	½	1½
28	13	Do preferred		13	13	13		13	14
15	1½	Pittsburgh United Corp	900	1½	1½	1½	+ ½	1½	1½
66	11	Pgh & West Va	400	13	12	12		5	15
18½	5½	Pittston & Co	100	5½	5½	5½	— ½		6½
13½	3	Poor & Co B	300	3½	3½	3½	— ½	3½	4
27	2	Porto Rican Tob A	900	4½	3½	4	— ½	3½	4½
8	½	Do B	500	1½	1½	1½	— ½	1½	1½
39½	4	Postal Tel & Cable pfd		6½	5	5	— ½	5	6
20½	4½	Prairie Oil & Gas	7500	6	4½	5	— ½	4½	5
26½	5½	Prairie Pipe Line	30100	7	5½	6	— 1	6½	6½
7½	1½	Pressed Steel Car	400	1½	1½	1½	— ½	1½	1½
47½	6½	Do preferred	600	6½	6½	6½	— ½	6½	7½
71½	36½	Procter & Gamble 2.40	9800	40½	38½	39	— 1	38½	38½
112½	97	Do preferred 5		97	97	97		83½	97
6	1	Produce & Ref	700	1½	1½	1½	+ ½	1½	1½
16	3	Do preferred		3½	3½	3½		3	6½
96½	49½	Public Service of N J 3.40	16800	55½	52½	53	— 1½	52½	53
102½	79	Do 5% preferred 5	100	80	80	80	— ½	78½	82
120½	89	Do 6% preferred 6		95	92½	92½	— 2½	91	95½
160½	120	Do 8% preferred 8		120	120	120	— 5	120	124½
58½	15½	Pullman Co 3	14700	17½	15½	16½	— 1½	16	16½
2	½	Punta Alegre Sugar	400	½		½			
11½	3½	Pure Oil	61000	4½	3½	3½	— ½	3½	4
101½	55	Do preferred 8		56	55	55	— 4½	49½	55
55½	10½	Purity Bakeries 2	4300	13	11½	11½	— 1½	11½	11½

—R R R—

1931 High	1931 Low	Stock and Div. Rate $	Sales	High	Low	Last	Net Change	Closing Bid	Closing Asked
27½	5½	Radio Corp	50700	6½	5½	5½	— ½	5½	5½
55½	20	Do preferred 3½	1500	28½	23	28½	+ 6½	27	28½
60	9½	Do preferred B	6300	13½	10½	12½	+ ½	12½	13
24½	½	Radio Keith Orpheum	20000	1	½	½	— ½	½	½
4	3½	Do new	1200	4	3½	3½	— ½	3½	4
61	8	Railway Sec 4		9	9	9	+ 1	8	11
29½	6½	Raybestos Manhattan 1.60	4600	10	8½	9½	+ ½	9	10
97½	30	Reading 4	1500	37½	34	34	— 2	32	34
46	26	Do 1st preferred 2	200	28	28	28		28	30
47	27½	*Do 2nd preferred 2		28	27½	27½	+ ½	27½	30
30½	1½	Real Silk Hosiery	700	2½	2½	2½	— ½	2½	2½
19½	2½	Remington Rand	15100	2½	1½	2½	— ½	2	2½
69	9	Do 1st preferred	700	11	9	9	— 1½	8	9
98	15	Do 2nd preferred		15	15	15		10	17½
146½	100	Rensselaer & Saratoga 8		100	100	100	— 15	100	140
10½	3	Reo Motor 40	2900	3½	3½	3½	— ½	3½	3½
25½	4½	Republic Steel Corp		5½	4½	4½	— ½	4½	4½
84	8½	Do preferred	3100	10½	8½	8½	— 2½	8½	8½
13	3½	Revere Copper & Brass	200	4½	4½	4½	+ ½	2	4½
30	5	Do A	1200	6½	6	6½	— ½	5	6½
83½	28	Do preferred 7		28	28	28	— 11	20	30
22½	7	Reynolds Metal 1½	4400	8½	7½	7½	— 1½	7	7½
54½	32½	Reynolds Tobacco B 3	46800	34½	32½	33½	— 1½	33½	33½
32½	10	Rhine Westphalia Elec .96	300	10½	10½	10½	+ ½	10½	20
6½	½	Richfield Oil of California	1600						
10½	1½	Rio Grande Oil	4700	2	1½	1½	— ½	1½	2
41½	5½	Ritter & Dental	3300	7½	7½	7½	+ 1½	7½	7½
26	3½	Rossia Insurance	1400	4½	4½	4½		4	5
42½	12	Royal Dutch 1.34	14400	14	13	13½	— ½	13½	13½
31½	7	Rutland Railroad pfd	1000	7	7	7	— 3	6	20

—S S S—

1931 High	1931 Low	Stock and Div. Rate $	Sales	High	Low	Last	Net Change	Closing Bid	Closing Asked
60½	35½	Safeway Stores 5	8500	45½	41½	41½	— 1½	41	41½
97½	65½	Do 6% preferred 6		65	65	65	+ 1½	66	71½
108½	71	Do 7% preferred 7		79	76	76	— 3	75	76
20½	7½	St Joseph Lead 60	7100	9	7½	8	— 1	8	8½
62½	3	St Louis-San Francisco	9200	4½	3½	3½	— 1	3½	3½
76	4½	Do preferred 6	6400	6	4½	4½	— 1½	4½	6
33½	4½	St Louis Southwestern	900	5½	5½	5½	+ ½	3	9½
60	6½	Do preferred	100	7½	7½	7½	— 1½	7½	10
20½	3½	Savage Arms	1000	4	3½	4	— 1	3½	5
11½	3½	Schulte Retail Stores	4000	4½	4	4		4	4½
65	30	Do preferred 8		30½	30	30		30	39½
51	36½	Scott Paper 1.40		36½	36½	36½	— 1½	36½	50
1½		Seaboard Airline	21600						
2½	½	Do preferred	100						
20½	5½	Seaboard Oil	4400	7	6½	6½	— ½	6½	6½
62½	30½	Sears Roebuck 2½a	24700	34½	32½	32½	— 1½	32½	32½
6½	1	Second National Invest	400	1½	1½	1½		1½	1½
1½	½	Seneca Copper	700	½		½			
11½	3½	Servel Co	17400	4½	4½	4½	— ½	4½	4½
13½	2½	Sharon Steel Hoop	1500	4½	4½	4½	+ ½	4½	3½
21	2½	Sharp & Dohme	600	4	3½	3½	— ½	3½	4
61½	30	Do preferred 3½	200	30	30	30	— 1	28½	38
29½	8½	*Shattuck (F G) 1	4500	10½	10	10½	— ½	10	10½
34	5	Shell Tran & Tran 2.41h		5	5	5	— ½	5	10
10½	3	Shell Union Oil	9900	3½	3	3½	— ½	3	3½
76	15½	Do preferred	2800	19	15½	15½	— 2½	15½	15½
9½	½	Shubert Theater	100	½	½	½			
23½	6½	Simmons Co	10300	8½	6½	7½	— ½	7½	7½
11	3½	Simms Petroleum	1000	4½	4	4½	+ ½	3½	5
15½	4½	Sinclair Consolidated	25700	4½	4½	4½	— ½	4½	4½
103	64	Do preferred 8	200	66	65½	65½	+ 1½	64	68
12½	2	Skelly Oil	500	2½	2	2	— ½	2½	2½
62	10	Do preferred ww	1800	13	12	12½	— ½	12	12½
39	12	Shoe-Sheffield preferred		12½	12½	12½	+ ½	13½	20
4½	½	Snider Packing	800	½		½			
15½	2	Do preferred	400	2½	2½	2½	+ ½	2½	3½
21	8½	Socony Vacuum 1	54900	10	8½	9	— ½	9	9½
95	45	Solvay Am Inv pfd wwar 5½	100	45	45	45	— 2	40	48
54½	28½	South Cal Edison 2	4000	31½	29½	29½	— 1	29½	30½
17½	6½	So Porto Rican Sugar	5100	7½	7	7½	— ½	7	7½
112½	87	Do preferred 8		91½	91	91½	+ ½	85	90½
109½	27½	Southern Pacific 4	28900	34½	28½	28½	— 3½	28½	29
65½	6½	Southern Railway	12700	9½	7½	7½	— 1	7½	8
83	10½	Do preferred	2100	15½	12½	12½	— 2	12	13
76	11	So Ry Mob & O 4	100	14½	14½	14½		12½	35
13½	2	Sparks Withington	1400	2½	2½	2½	— ½	2½	3
4	½	Spear & Co		1½	1½	1½	+ ½	1	2½
16½	9	Spencer Kellog 80	400	10	9½	9½	+ ½	9½	10
17½	6	Spicer Mfg	100	6	6	6	— ½	6	7
33½	11½	Do preferred 3	600	15	11½	11½	— 3½	11½	15
17½	3	Spiegel May Stern	900	3½	3	3	— ½	3	3½
20½	10½	Standard Brands 1.20	30100	12½	12	12½	+ ½	12½	12½
124	114½	Do preferred 7	100	115	115	115	+ ½	115½	120
4	1½	Stand Com Tobacco	2000	2	1½	2	+ ½	2	2½
88½	25½	Standard Gas & Elec 3½	6500	29½	27½	28	— 1½	27½	28½
64½	29½	Do preferred 4	2200	36½	35	35	— ½	32	35½
101	48	Do 6% preferred 6	200	60	58	58	+ 9	55	60½
109	55	Do 7% preferred 7	200	66	64	66	+ 7	63½	66½
4	½	Standard Invest Corp	2000	½		½			½
108	87½	Standard Oil Export pfd 5	700	87½	87½	87½	— ½	87½	88½
51½	23½	Standard Oil of Cal 2½	47600	27	23½	24½	— 2½	24	24½
19	7½	Standard Oil of Kansas	4400	10½	7½	10	+ 1	10	10½
52½	26	Standard Oil of N J 2b	151700	28½	26	26½	— 1½	26½	26½
34½	6½	Starrett Co 2	300	7	7	7	+ 1	6	7
5½	½	Sterling Sec A	2300	½		½		½	
9½	1½	Do preferred	1700	1½	1½	1½	+ ½	1½	1½
40	16½	Do CV preferred	800	17½	16½	17½	— ½	16	18
21½	4½	Stewart & Warner	2900	5½	5	5½	— ½	5½	5½
54½	9½	Stone & Webster 2		11½	10	10½	— 1	10½	10½
26	9	Studebaker Co 1.20	6000	12½	11	11	— 1	10½	11½
118½	75	Do preferred 7		83½	75	75	— 19	83½	95
45½	28½	Sun Oil 1	10400	30	29	29	— 1	29½	30
104½	80	Do preferred 6		80	80	80			79
40½	14½	Superheater Co 1	5100	15	14½	14½	— ½	12½	14½
1½	½	Superior Oil	1200	½		½			
18½	2½	Superior Steel	1600	4½	3½	4½	— ½	4	4½
2½	½	Symington Co	100	½		½	— ½		
6½	1	Do A	3200	1½	1½	1½		1	1½

—T T T—

1931 High	1931 Low	Stock and Div. Rate $	Sales	High	Low	Last	Net Change	Closing Bid	Closing Asked
21½	11½	Telautograph Co 1.40	1800	11½	11½	11½	— ½	11	11½
9½	2	Tennessee Corp	2000	2½	2½	2½	— ½	2½	
56½	9½	Texas Co 2	32900	12½	11	11	— 2	11	11½
55½	19½	Texas Gulf Sulphur 3	32300	23½	22	22½	— ½	22	22½
8½	2	Texas Pac Coal & Oil	1400	2½	2½	2½	— ½	2½	2½
17½	4½	Texas Land Trust	5700	5½	4½	4½	— ½	4½	
22	3½	Thatcher Mfg	600	5	4	5	+ 1	4½	
25	5½	The (Fair) Co 1	400	6½	5½	6	— ½	6½	
9	1½	Thermoid Co	600	2½	1½	1½	— ½	1½	1½
15½	6½	Third Avenue	800	8	7½	7½	+ ½	7½	8
27	11½	Third Nat Invest 55	600	13	12½	12½	— ½	12½	16
18	6½	*Thompson Products 1.20	2200	10½	9	9		9½	
8½	½	Thompson Starrett	400	1½	1	1½	+ ½	1	1½
34½	15	Do preferred	300	15	15	15		14½	30
9	2½	Tide Water Asso Oil	7800	2½	2½	2½	— ½	2½	3
88	20½	Do preferred 6	2300	25	23	25	+ 2	23½	26
83	33½	Tide Water Oil pref 5	400	35	33½	34½	— 1½	33	35
12	3½	Timken Detroit Axle	1400	3½	3½	3½			
55	16½	Timken Roller Bear 2	6200	19½	18	19		18½	19½
4½	1½	Tobacco Products	4400	2½	2½	2½	+ ½	2½	2½
14	6	Do A 80	4300	7½	6½	6½	— ½	6½	7
18	2	Transamerica Corp	29000	2½	2	2½	— ½	2	2½
17½	2½	Transue & Williams	200	4	3½	3½	— ½	2½	3½
11½	2	Tricontinental Corp	6900	3½	2½	2½	— ½	2½	2½
94½	38½	Do preferred 6	500	42	41	42	+ 2	40	45
45½	24	Trico Products 2½	500	28	25½	28	— ½	28	28½
10	1	Truax Traer Coal	1700	1½	1½	1½	+ ½	1½	1½
24	6	Truscon Steel	300	6½	6½	6½	+ ½	6½	8½
17½	2	Twin City Rap Transit	100	2	2	2	— ½	2	2½
82	13	Do preferred 7		14	13	14	+ 1	10½	13

—U U U—

1931 High	1931 Low	Stock and Div. Rate $	Sales	High	Low	Last	Net Change	Closing Bid	Closing Asked
21½	2	Ulen & Co	300	3	2½	2½		2½	3½
78½	13½	Underwood Elliott Fisher 3	6000	17½	15½	15	— 3½	14½	15
14½	5	Union Bag & Paper	200	7	6½	7	— 2	6½	7½
72	27½	Union Carbide & Carb 2.60	31900	31½	30½	30½	— 1	30½	30½
26½	11	Union Oil of Cal 2	1400	13	12	12		12½	12½
205½	71½	Union Pacific 10	12200	82	73½	73½	— 7½	73½	74½
87	51	Do preferred 4	2100	59	58½	58½	— ½	59	70
25½	16	Union Tank Car 1.60	3500	18½	18	18	— ½	18	18½
38½	8½	United Aircraft & Transport	22700	11½	10½	10½	— ½	10½	11
81½	40	Do preferred 3	2400	45½	40½	42	— 2½	41½	43
27½	8	United Amer Bosch	300	8	5½	6		6	8½

(Continued on Next Page.)

INDIANA PLANS EUROPEAN GROWTH

Oil Company Expanding Abroad Against Expected Petroleum Tariff in U. S.

NEW YORK, Dec. 26.—Looking to the possible enactment of a tariff on petroleum and petroleum products, Standard Oil Company of Indiana interests have been adding to the company's foreign outlets to provide a wider market for the company's Venezuelan production. Through its subsidiary, Pan American Petroleum and Transport Company, the company recently acquired a substantial interest in the Naphtha Industrie und Tankanlagen Aktiengesellschaft Company in Germany. The latter company is engaged largely in distribution of refined petroleum products which will be supplied from the Standard Oil Company of Indiana's Venezuelan holdings.

INTEREST IN "NITAG"

The "Nitag" company distributes, in round figures, about 420,000 barrels of refined petroleum products annually. While no figures are available, the Indiana interests are understood to have paid about rm 4,500,000, or at present rate of exchange, about $1,100,000 for their interest in the German concern.

Acquisition of an interest in this German marketing concern is the second important acquisition of foreign outlets by the Indiana interests during the current year.

ENGLISH PURCHASE

In April this year, the company completed arrangements for a 50 per cent interest in the Petroleum Storage and Finance Corporation, Ltd., of Manchester, England. At the time of the acquisition of this equity in the English company, the Indiana interests were reported to have contracted for delivery of approximately 30,000,000 gallons of refined products to the Petroleum Storage and Finance Corporation during the current year, with larger amounts being called for in ensuing years. These products are supplied from the Standard of Indiana's holdings in Venezuela.

CURB STOCK AND BOND SALES

Following are Thursday's stock and bond sales as reported by the New York Curb Exchange (bonds in dollars, stocks in shares):

Total bond sales noon	$1,300,000
Total stock sales noon	170,000
Stock sales (close)	340,000

CLEVELAND CLEARINGS

Clearings	$17,896,281.72
Balances	9,371,582.14
Debits	182,173,700.00
Transactions	44,354,400.00

U. S. TREASURY

No Treasury balance today, government holiday.

WEEKLY TRANSACTIONS ON NEW YORK CURB MARKET

Following is the official summary of the transactions on the New York Curb Exchange for the week ended Thursday, December 24, 1931, giving the week's high, low and last, number of shares sold, and the net changes, as compared with the previous week's final price (00 omitted in sales column of stock list and 000 omitted in sales column of bond list):

—A—

Sales.	High.	Low.	Close.	Net Ch'ge
1 Aero Sup A	1½	1½	1½	— ½
1 Aero Sup B	1	1	1	— ½
1 Aero Under	12	12	12	— ½
4 Ainsworth	5½	5½	5½	— ½
5 Air Investors	3	3	3	— ½
5 Air Invs cv pf	3½	3	3	— ½
36 Ala Po $6 pf	74	73	73	— 1
10 Alles Indust	3	3	3	
6 Am Am Gas	9	9	9	— ½
10 Amer Gas	7	7	7	
1 Alliance In	3½	3½	3½	— ½
15 Allied Mills	4	4	4	
131 Allied Mot	5	5	5	
2655 Aluminum Co Am	60½	57	57	— 3
1 Do pref	98	97	97	— 1
6 Alum Goods	10½	10½	10½	— ½
2½ *Alum Ltd	17	17	17	— ½
21 *Do B war	1½	1½	1½	
300 Am Bakeries	12	11½	12	
6 Am Capitals A	1	1	1	
5 Am Rolls Con	1	1	1	
6 Am Capitals	1	1	1	
65 *Am Cigar	81	80½	80½	— ½
25 *Do pf	100	100	100	— ½
15 Am Cyl P&LA	20½	20	20	— ½
5 Am Cyl P&LB	2	2	2	
423 Am Dept Sts	5	5	5	
25 * Do 6% pf	19½	19	19	— ½
17 Do B	1	1	1	
1 Am Corp	1	1	1	
1230 Am Cyan B	3½	3½	3	— ½
1 Am Dept Sts	2	2	2	
1 Am Equities	1	1	1	
66 A Fgn Power	4½	4½	4½	
31 Am Founders	1	1	1	
9123 Am G & E	39½	36½	37½	+ 1
5 Am G & E pf	91½	91	91	— ½
240 Am Hide	11½	11	11½	
1 Am Ice pf	81	81	81	
31 Am Invest B	2	1½	1½	— ½
1 Am Inv war	½	½	½	
25 *Am Laund U	16	16	16	
20 Am Lt & T	23½	20½	20½	— 2
1 Am Mfg	3	3	3	
28 Am Maltsbo	1	1	1	
39 Am Nat Gas	6	6	6	
1 Am Sals dra	6	6	6	
1 Am Sta Pkg	4½	4½	4½	
5585 Am Sup Prod	3½	3½	3½	
16 Am Sup Pip	55	54½	54½	— ½
250 Am Thread p	3	3	3	
8 Am Ut & Gs	1	1	1	
8 Am Yvette	1	1	1	
21 Anglo-Am Oil	1	1	1	
2005 Appa Gas A	1	1	1	
10 Appa Gs war	½	½	½	
1 ARC E Tube	1	1	1	
13 Ark Nat Gas	2½	2½	2½	
50 Do A	1	1	1	
13 Armstrong Ck	9	9	9	
4 Art Metals	1	1	1	
*150 Assd Arcad Cp	26	26	26	
12 As Ec Ind	1	1	1	
*315 As G & E ctf	41	39	39	— 2
1 Do A	1	1	1	
15 Do wa	½	½	½	
2 As Laundries	1	1	1	
4 As T Lin pfd	17	16	16	— 1
4 Atl Fr Fish	1	1	1	
4 Atl Lobos	1	1	1	
*625 Atl Sec Corp	2	2	2	
1 Do pfd	4	4	4	
1 Atlas Pr	1	1	1	
110 Atlas Tool	1	1	1	
10 Atl Utl war	½	½	½	
4 Aug Vot M	1	1	1	
1 Tu cv pf pf	1	1	1	
3 Avia S N Ed	1	1	1	

—B—

*535 Bas & Wil	40	39	40	+ 1
1 Bel Adv vtc	1	1	1	
1 Ben Ind Leas	10½	10½	10½	
19 Bliss E W	4	4	4	
60 Blue Ridge	1	1	1	
67 Do cvt pfd	14	14	14	
1 Blumenthal	4	4	4	
*50 Boone Cr'm	1	1	1	
1 Bourjois	5	5	5	
14 Bra T & L	2	2	2	
1 Bridgeport M	1	1	1	
3 Brill	2	2	2	
1 Do B	2	2	2	
3 Buriaria P L	33	33	33	
1 Bul N&P pf	101	101	101	
475 *Buna Hosiery	25½	25½	25½	
100 Burco	½	½	½	
1 Do war	½	½	½	
8 Butler Bros	2	2	2	
1 Buzz M Kub	1	1	1	

—C—

1 Cah E'lbeetz	1	1	1	
1 Camp Ch pf	1	1	1	
11 Can Marc B	1	1	1	
1 Campb Corp	2	2	2	
8 Carb Ltn	1	1	1	
1 Carnation	1	1	1	
1 Carolina P pf	1	1	1	
1 Carolina L pf	1	1	1	
1 C H G&E pf	1	1	1	
20 Cent Pub S A	1	1	1	
1 Chain Str St	1	1	1	
1 Chain Str pf	1	1	1	
144 Comth E Rts	1½	1½	1½	— ½
186 Commonwlth	½	½	½	
1 Com Wat pref	1	1	1	
2 Cons Airlines	½	½	½	
4 Cons Cop M	1	1	1	
35 Consistent Ed	62½	60	62½	+ 2½
5 Consistent B	65½	65½	65½	+ 2½
5 Cons G Ut A	1	1	1	
664 Cons M S C	55	54	54	— 1
15 Cons Ent St	1	1	1	
1 Cons The vtc	1	1	1	
*900 Cons Sh cv pf	25½	25½	25½	— 1
*1700 Do pfd E	25½	25½	25½	— 1
1 Cooper Bess	4	4	4	
1 Do pfd A	10	10	10	
1 Copeld Prod	3	3	3	
12 Cord Corp	1	1	1	
4 Corp Sec Chi	1	1	1	
1 Cos Exp	1	1	1	
16 Do pfd A	4	4	4	
1 Cosden Oil	1	1	1	
45 Do pfd	6	6	6	
1 Courtlands	1	1	1	
45 Creole Pet	6	6	6	
5 Crosson Gold	1	1	1	
3 Crook & Wh	5	5	5	
1 Crown C Pet	1	1	1	
1 Cm Cr Intl A	1½	1	1	
15 Cub Co war	½	½	½	
*150 Cuss Pipe	27	26	26	— 1
1 Cuss Frgs	15½	15½	15½	
6 Cut Mea	1	1	1	

—D—

2 Dan Reeves	17½	15½	15½	— 2
1 Dayton Airc	1	1	1	
26 Deere & Co	11	10	10	— 1
35 De Forest	1	1	1	
1 Derby Gas	1	1	1	
3 Derby Oil	2	2	2	
52 Det Aircraft	1	1	1	
*10 Dixon Crue	60	60	60	
1 Dunhill Int	1	1	1	
1 Durham Hos	32	32	32	— 1
1 Driver Harris	6	6	6	
1 Do pfd	66	66	66	
*50 Du pf	100	100	100	
5 Dubilier Con	1	1	1	
*2175 Duke Power	65	65	67	+ 2
1 Dunlop Gas	½	½	½	
10 Durant Motor	1	1	1	
4 Duval Tex	½	½	½	

—E—

1 Eagle Pich	5	5	5	
1 Eas G & F	5	5	5	
Do pfd	66	66	66	+ 16
37 E Shi Pw B	2	2	2	
21 E Shi Pw A	22	22	22	
Do wt	1	1	1	
*250 E Util A	1	1	1	
Ed Bond & Sh	1	1	1	
Do	1	1	1	
1760 El Bond & sh	50	50	50	
Do	50	50	50	
Do pf	44	44	44	
1300 *El Pow As	2	2	2	
Do A	2	2	2	
El P & Light	2	2	2	
1 El Pow Shafe	1	1	1	
250 *Em Garage	45	45	45	
250 *Do pf	45	45	45	
Empire Pow	17	17	17	
150 *Eureka Pipe	22	20	20	— 2
1 Europ El A	1	1	1	
65 Do pfd	6	6	6	
4 Evans Wain	1	1	1	

—F—

1 Fageol Mot	1	1	1	
1 Fairch Av A	1	1	1	
*400 Fajardo Sug	16½	15½	15½	— 1
4 Fed Ba Shps	1	1	1	
4 Fed Cp pf	6	6	6	
1 Fedder Mot	1	1	1	
1 Fid Inv	1	1	1	
4 Fin Fd ins	45	45	45	
*50 Fin F&L Tr	75	75	75	
1 Fire Ass Phil	1	1	1	
1 Firstamer A	1	1	1	
*1850 Ford M Can A	23½	23½	23½	
50 Ford M Fran	23½	23½	23½	
1 Foremost Fab	1	1	1	
1 Found ForcA	2	2	2	
50 Fox TheatreA	2	2	2	
6 Frana Mfg	1	1	1	— 1

—G—

7 Galena Oil	1	1	1	
1 Gen Alloys	1	1	1	
29 Gen Ai Corp	1	1	1	
1 Gen Empire	1	1	1	
*10 Gen Pub S pf	25	25	25	
1 Gen Rub pf	50	50	50	
1 Gen Shoe	1	1	1	
26 G T E rts	1	1	1	
1 Gilbert A	1	1	1	
14 Glen Alden	24	24	24	
1 Globe Underw	1	1	1	
30 Godchaux A	28	28	28	
10 Gold Seal	1	1	1	
20 Golden C Min	1	1	1	
1 Golden State	1	1	1	
21 Goldman Sh	1	1	1	
1 Goodyear vtc	1	1	1	
*200 Goth Inv pf	1	1	1	
1 Gotham Knit	1	1	1	
2 Grand Rap V	1	1	1	
11 Graymur	1	1	1	
*100 Gt A&P cv	87	87	87	— 13
*40 Do pf pf	1	1	1	
54 Gen Str	1	1	1	
1 Guard Insp	1	1	1	
107 Gulf Oil P	29½	26	26	— 2

—H—

9 Hamil & Gr	1	1	1	
5 Hanc Co SA	1	1	1	
5630 Hartford Fire	1	1	1	
1 Hecla Min	1	1	1	
5 Helena Rubin	1	1	1	
11 Her Walker	1	1	1	
1 Herring Gold	1	1	1	
1 Hires A Hard	1	1	1	
14 Hud M Mas	1	1	1	
20 Humble Oil	1	1	1	
1 Hunt & Bro	1	1	1	
1 Hud P Sec	1	1	1	
1 Hygrade Food	1	1	1	
1 Hyatt Roll	1	1	1	

—I—

200 Ill Pal pf pf	1	1	1	
1 Imp Cab Co	1	1	1	
2600 Do Reg	1	1	1	
Ind Tel Tel A	1	1	1	
Ind Pipe L	1	1	1	
1 Ind Pneu Inc	1	1	1	
1 Do cv pfd	1	1	1	
1 Inter Petrol	1	1	1	
1 Int Cig Mach	1	1	1	
1 Int Hosiery	1	1	1	
200 Internat Fet	1	1	1	
1 Inter Prod	1	1	1	
1 Inter Rubber	1	1	1	
*1200 Do B	1	1	1	
1 Inter Util A	1	1	1	
Do B	1	1	1	
Do war	1	1	1	
15 Interst Equit	1	1	1	
1 Do cv pf	1	1	1	
10 Int Hydro pf	1	1	1	
*10 Int Petrol	1	1	1	
1 Irving Airch	1	1	1	
4 Ital Superpwr	1	1	1	

—J—

5 Johnson Mot	1½	1½	1½	— ½
91 Jonas & Naum	1	1	1	

—K—

10 Kirby Pet	1	1	1	
5 Kinney (DE)	11	11	11	
1 Kinney M cv pf	1	1	1	
1 Kinney Co	1	1	1	
20 Kinney Co A	1	1	1	
1 Kress 8½ cv pf	10	10	10	

—L—

5 Jackson Sec	1	1	1	
1 Lake St Min	1	1	1	
1 Lake Pet	1	1	1	
1 Lefcourt Co pf	1	1	1	
1 Lefcourt Real	1	1	1	
1 Do pfd	1	1	1	
1 Lehigh C&N	1	1	1	
1 Leonard Oil	1	1	1	
1 Lerner Stores	10	10	10	
45 Long Bell Lbr	1	1	1	
1 Do pfd B	1	1	1	
*50 Do pfd A	1	1	1	
50 Lewis P&L pf	1	1	1	
1 Lewis L&E	1	1	1	

—M—

73 Magnolia Pet	1	1	1	
*25 Mang Bros pf	1	1	1	
1 Mangel Stores	1	1	1	
1 Margay Oil	1	1	1	
1 Marion Steam	1	1	1	
1 Do pf	1	1	1	
24 Mass Util Ass	1	1	1	
1 Mavis Bott A	1	1	1	
1 Maytag Co	1	1	1	
1 Maytag Co pf	1	1	1	
1 Merrimac Hos	1	1	1	
1 Merrill Pet	1	1	1	
1 Metal & Min	1	1	1	
1 Metrix Co cl A	1	1	1	
1 Do B	1	1	1	
1 Mid W Ut pf	1	1	1	
1 Do pf wa	1	1	1	
1 Mining Co C	1	1	1	
*200 Min Mill Pf	1	1	1	
1 Miss Riv P pf	1	1	1	
30 Mo Kan & L	1	1	1	
1 Do B vtc	1	1	1	
*50 Mohawk H 10p	85	85	85	
1 Do Min	1	1	1	
1 Molybdenum	1	1	1	
1 Monroe Oil	3	3	3	
1 Mont Ward	1	1	1	
*2600 Nat Am Co	1	1	1	
1 Do A	1	1	1	
1 Murphy Co	25	25	25	
1 Federal Mot	1	1	1	

—N—

10 Nat Acts	1	1	1	
1 Nat Aviation	1	1	1	
1 Nat Bond &	1	1	1	
1 Nat Bond pf	1	1	1	
1 Nat Candy	1	1	1	
1 Nat Fuel	1	1	1	
1 Nat Investors	1	1	1	
*1100 Nat Pr&L $6 pf	1	1	1	
*350 Nat P&L $6 pf	1	1	1	
1 Nat Rub Mach	1	1	1	
*100 Nat Sec Pr pf	1	1	1	
1 Nat Stor Ref	1	1	1	
1 Nat Trade	1	1	1	
1 Nat Un Rad	1	1	1	
1 Nelson A	1	1	1	
1 Neptune Meter	1	1	1	
1 New Bradford	1	1	1	
*10 New E Pow pf	1	1	1	
*50 New Eng T&T	1	1	1	
1 Do pf	1	1	1	
13 New Mex & Ariz	1	1	1	
13 Newmont Min	1	1	1	
1 Do pf	1	1	1	
1 New Pow Cor	1	1	1	
1 Newport Ind	1	1	1	
1 N Y Hamburg	1	1	1	
1 N Y Shipbldg	1	1	1	
*200 NY St El pf	1	1	1	
1 N Y Transit	1	1	1	
280 Nia H Pow	1	1	1	
1 Nia H A cv	1	1	1	
15 Do pref	1	1	1	
54 Nias Rts Ltd	1	1	1	
1 Niles Mem P	1	1	1	
1 Nipsg Mines	1	1	1	
29 Nitrate	1	1	1	
31 Nogg Elec	3	3	3	
1 Nordon Ltd	1	1	1	
21 No Europ Oil	1	1	1	
*250 No Pipe Li	1	1	1	
1 Nor Sts P pf	1	1	1	
*50 Do 6 pfd	86	86	86	
1 Nor Ind P pf	1	1	1	
*200 Nor St P pf	90	90	90	
1 Northw Eng	1½	1½	1½	
2 Novadel Ag	31½	31½	31½	+ ½

—O—

*150 Ohio Brass B	11½	11½	11½	— 1½
25 Ohio Cop	1	1	1	
1 Oil Stocks A	1	1	1	— ½
2 Ontrod Mi A	2	2	2	
Do B	½	½	½	

—P—

8 Pc G&E 1 pf	24	23½	23½	— ½
2 Pc P Sec pf 5	10	10	10	— ½
20 Pac Mast Oil	1	1	1	
*450 Pac Tin Corp	2	2	2	
21 Pandem Oil	1	1	1	
1 Pan-Am Airw	11	11	11	
1 Pan-Am Petrol	1	1	1	
1 Pantepec Oil	1	1	1	
25 Paraffi Mot	1	1	1	
10 Parke Davis	18	18	18	
2 Peter Rad Pr	17	17	17	
1 Pender Gr A	1	1	1	
32215 Pennroad	2	2	2	
150 Pa P&L 7 pf	85	85	85	
10 Pa P&L pf	87	87	87	
1 Pa Pr Pw A	1	1	1	
1 Do B	1	1	1	
*50 Peppercll	20	20	20	
10 Pet Mills pf	90	90	90	
*Phillip Morris	1	1	1	
20 Phoenix Sec	1	1	1	
Do pf	11	11	11	
10 Pied M-El rts	1	1	1	
Pierce Gov	1	1	1	
Pie Bas pf	50	50	50	
1 Pilot Radio A	1	1	1	
1 Pion Gold Mi	1	1	1	
11 Pitney Bowes	1	1	1	
10 Pitts Lase E	1	1	1	
1 Pitts Pr Gl	1	1	1	
1 Plymouth O	1	1	1	
1 Polymet	1	1	1	
1 Potter Sugar	19	19	19	
Pres M of A	1	1	1	
26 Pruden Inv	1	1	1	
15 Pub Serlltts	1	1	1	
150 *Do	125	116	125	
100 *Do pf	105	104	104	
67 Pub Ut Hldgs	1-32	1-32	1-32	
76 Do wa	1	1	1	
1 Do pf	2	2	2	
16 Pyrene	1	1	1	

—Q—

10 *Quaker Oats	87	87	87	— 13

—R—

1 Radio Prod	1	1	1	
1 Radiomar Pr	1	1	1	
5 Rainbow B	1	1	1	
1 Rathbon vtc	1	1	1	
22 Reiter Fost	1	1	1	
1 Rei Ins A	1	1	1	
1 Relian Man	1	1	1	
1 Rep Gas	1	1	1	
1 Reybarn Inc	1	1	1	
1 Reynolds Inv	1	1	1	
1 Rich Ice Cr	1	1	1	
1 Rich A Cop	1	1	1	
1 Rich Oil Pf	1	1	1	
1 Roan A Pr	1	1	1	
1 Rochs Ind	1	1	1	
1 Rossia Ins	1	1	1	
1 Rossia Pet	1	1	1	
1 Ryerson	1	1	1	

—S—

*200 Saf C H & L	1	1	1	
60 St Regis Pap	1	1	1	
1 Salt Cr Prod	1	1	1	
1 Schulte R E	1	1	1	
1 Scott Pap	1	1	1	
1 Sec A Cp cv	1	1	1	
1 Sec Corp G	1	1	1	
1 Segal Lock	1	1	1	
1 Selecting In	1	1	1	
1 Selected In	1	1	1	
1 Do pf	1	1	1	
1 Shaffers Dev	1	1	1	
1 Shenandoah	1	1	1	
1 Do A	1	1	1	
1 Shevlin Pine	1	1	1	
*150 Shoe M Co A	1	1	1	
1 Silica Gel	1	1	1	
*100 Singer Mfg	123	123	123	— 10
1 Sivyer Steel	1	1	1	
1 Smith F	1	1	1	
1 Smith Ag O	1	1	1	
1 Smith Co T	1	1	1	
1 Solar Mfg	1	1	1	
1 So Am Gas	1	1	1	
1 South Pipe	1	1	1	
1 Southland R	1	1	1	
1 Southw Gas pf	1	1	1	
1 Spalding A	1	1	1	
1 Spar M Spr pf	1	1	1	
1 Stand Dred	1	1	1	
1 Do pf	1	1	1	
*100 Do Nev	1	1	1	
*1200 Do Oil	1	1	1	
1 Do Pow A	1	1	1	
1 Starrett	1	1	1	
1 Stein & Co	1	1	1	
1 Stein Bros A	1	1	1	
1 Stein Hirsch	1	1	1	
1 Stein Mot W	1	1	1	
1 Stein Simon	1	1	1	
*2600 Sterl Oil	1	1	1	
1 Stock Exch Cl	1	1	1	
*1600 Swift Int	1	1	1	
1 Swiss Am Exp	1	1	1	
1 Swiss Am Sec	1	1	1	
6 Syra W Mach	1	1	1	

—T—

1 Tacoma	1	1	1	
1 Tampico Pet	1	1	1	
1 Tech Hughes	1	1	1	
1 Tenn Ill Coal	1	1	1	
1 Texon Oil	1	1	1	
1 Thomas Inf	1	1	1	
1 Thomp Pr Co	1	1	1	
1 Thomp-Starrett	1	1	1	
1 Tob Sec A	1	1	1	
1 Tobacco Prod	1	1	1	
1 Tonopah Min	1	1	1	
1 Tung-Sol Lamp	1	1	1	

—U—

1 Unexcelled Fir	1	1	1	
1 Un Gas Imp	1	1	1	
1 Un Gas Pipe	1	1	1	
1 Un Gas Pipe pf	1	1	1	
1 Un Light & Pr	1	1	1	
1 Un Oil Co	1	1	1	
1 Un Shoe Mach	1	1	1	
1 Un Stk Yds	1	1	1	
1 Un Tobacco	1	1	1	
1 Un Verde Ext	1	1	1	
1 Unit Chem pf	1	1	1	
1 Unit Corp	1	1	1	
1 Unit Founders	1	1	1	
1 Unit Gas Imp	1	1	1	
1 Unit Gas & Imp	1	1	1	
1 Unit Lt & Pr A	1	1	1	
1 Unit Lt & Pr B	1	1	1	
1 Unit Lt & Pr pf	1	1	1	
1 Unit Milk Pr	1	1	1	
1 Unit Molasses	1	1	1	
1 Unit Pipe Lines	1	1	1	
1 Unit Shoe M	1	1	1	
1 Unit Stores A	1	1	1	
1 Unit Stores pf	1	1	1	
1 Unit Zinc Sm	1	1	1	
1 Universal Ins	1	1	1	
1 Universal Pict	1	1	1	
1 Universal Pict 1st pf	1	1	1	
1 Universal Pipe & Rad	1	1	1	
1 Utilities Pow & Light A	1	1	1	

—V—

1 Van Camp pf	1	1	1	
1 Vanadium Pf	1	1	1	
1 Van Norman	1	1	1	
1 Vogt Mfg	1	1	1	

—W—

10 Walgreen	11½	11	11	— ½
1 Walker Mfg	1	1	1	
1 Watson J W	1	1	1	
*75 Welch Grape	37	37	37	— 1
1 Wenden Cop	1	1	1	
13 Wentworth	1	1	1	
1 W Air Exp	1	1	1	
1 W D P pf A	45½	45½	45½	
*150 West Md pfd	40	40	40	
1 W Pow pf	90	90	90	
1 W Va C & C	1	1	1	
2 Wilcox Johns	8	8	8	
24 Woolwth Ltd	7½	7½	7½	

—Y—

2 Yukon Gold	½	½	½	
2 Yu Oil & Gas	½	½	½	

DOMESTIC BONDS

Sales.	High.	Low.	Close.	Net Ch'ge
2 Ala Pow 5s 55	90	90	90	
1 Do 6s 51	97	97	97	
45 Alumin Co 5s 52	100	100	100	
14

ROUND TABLE OF BUSINESS

STEEL INGOT OUTPUT LOWER

January Upturn Expected To Be Less Than Usual; Prices Show Weakness

By B. E. V. LUTY

Steel ingot production through Thursday was at about 22 per cent, making the week's output about 18 per cent computed by the conventional system which counts out only 24 hours working time for the holiday whereas few steel making departments resumed for today. Next week will hardly average much more as New Years Day is likely to be largely observed although it is not a holiday by the steel mill calendar.

There is a sharp decline from the 30 per cent average of November but the November increase over October was unusual and due to special conditions. Comparison with the 27.76 per cent average of October shows a decline of smaller proportions which may be regarded as seasonal and therefore not indicating that anything fresh has gone wrong in the last two months.

1932 GAIN EXPECTED

In early January there will be less upturn than usual and this might be regarded as unfavorable but there is good ground for holding that on account of universal conservatism if not timidity the usual seasonal influence will simply be delayed a few weeks in producing results. February may behave much like January usually does. Ordinarily shipping orders for release immediately after January 1 pile up during December, whereas this time there is little accumulation.

For the early part of next year steel producers expect slow improvement rather than the sharp improvement that has usually occurred while for the year as a whole they expect more or less continuous improvement largely or wholly eliminating the familiar seasonal decline to a low July. Properly considered, prospects for the new year are much more favorable than would be indicated by the present low stage of activity or would be prompted by the accumulated mental influence of the last two years, for in point of time bad news has vastly preponderated over good news.

YEAR'S OUTPUT OFF

Finished steel prices have shown some fresh weaknesses but the cases are isolated and may easily be paraded too strongly. Mills remain very anxious to maintain, or restore, prices that ruled during the stabilized era which extended over a little more than the third quarter of this year. Despite recent weakness in shapes and plates, Pittsburgh mills are quoting the original price of 1.60c on bars, shapes and plates for first quarter but as to Chicago firming up to 1.70c there is only talk. The long prevailing differential of Chicago over Pittsburgh may disappear.

Steel ingot production of the year will total about 25,000,000 tons, the rate this month being about 18,000,000 tons a year. The very active seven-year period through 1929 showed an average of 45,750,000 tons. Capacity is now much larger, the next capacity ascertainment, for December 31, 1931, being likely to show more than 70,000,000 tons. Percentage rates of production reported during the year have been based on capacity of a year ago, slightly under 67,000,000 tons.

Manager

PAUL L. CHAMBERLAIN

ROGERS NAMES SALES CHIEF

C. R. Rogers Company, Philco Radio representative in the Pittsburgh district, announces the appointment of Paul L. Chamberlain as sales manager. For four years Chamberlain was associated with the Grigsby-Grunow Company in Chicago, where he participated in the production and sale of Majestic radios.

Mr. Chamberlain came to Pittsburgh to join the executive staff of the Majestic distributor. However, he later resigned to take the new post with C. R. Rogers Company.

BANKER FAVORS SILVER USE

The recognition of silver as a purchasing power is suggested as a way out of the world depression by David S. Cooper, assistant secretary-treasurer of the Commonwealth Trust Company.

When one or two nations accumulate all the gold in the world and then refuse to do business with other nations except on a gold basis, trade is bound to reach a period of stagnation, Mr. Cooper declares. Nations as well as individuals are so tied up they can not make a start toward prosperity, Mr. Cooper believes.

He says:

"There is plenty of silver in the world. Nations without gold have silver. Recognize it as a purchasing power and the wheels of industry will start turning."

Mr. Cooper grants that silver as a medium of exchange would cause inflation. He believes, however, that the inflation would bring about a new level of values which would soon become standard.

Student Delegates To Open Conference

TOLEDO, O., Dec. 26.—(AP.)—Delegates to the seventh annual congress of the National Students Federation of America, with the University of Toledo as host, began arriving here last night. The congress begins Sunday and ends December 31. The delegates are from 350 universities in the United States and Canada. The Congress will close with a formal dinner dance New Year's Eve.

Bus Firm's Office Looted in New Castle

NEW CASTLE, Pa., Dec. 25.—Robbers broke into the office and waiting room of the Welsh Bus Company on the public square and stole $35 from the cash register.

SCIENCE URGED IN ECONOMIC FORECASTING

Statistician Cites Value Of Trade Calculations On Mathematical Basis

By MERRYLE S. RUKEYSER
Universal Service

NEW YORK, Dec. 26.—As the open season for new year economic forecasts approaches, it is timely to inquire into the status of the art or science of economic soothsaying.

The batting average of forecasters has been especially low in this year of unpredictable upsets. But even before forecasting was still at best an inexact science. Astute investors and executives accordingly checked broad generalizations concerning the future against their own ledger experiences, recalling William James' admonition that when theory ran counter to common experience it was better to follow the latter because presumably the theory was faulty.

Mr. Rukeyser

Karl Karsten, New Haven statistician, reports in his new book entitled "Scientific Forecasting" his efforts to lift the art of forecasting above the realm of fortune-telling by means of the use of mathematical formulas.

OPTIMISTIC VIEW

Karsten takes an optimistic view of the future of forecasting. He concludes:

"In economic changes there is a certain element of human psychology which may prove impossible of measurement, and other causes—earthquakes and other 'acts of God'—will also operate to throw the events off from the forecasts. In the main, however, it would seem reasonsimilar to the degree of accuracy in economic forecasting similar to the degree of accuracy with which tide-movements are predicted in the tide tables.

"Of the practical value to humanity of such a science, it is not necessary to speak. We have been, as Karl Pearson pointed out, like blind men traversing rough country, able to tell precisely the ups and downs of the country we have trod, but unable to see ahead and tell whether the next step we take will be up-hill or down-hill.

"Indeed, the hazards of business due to unforeseen changes of the business cycle are at present so great as to levy upon the entire country a tax which affects every man, woman and child with an increased cost of living, and every business venture with an increased margin of necessary reserves.

"The piloting of business is as logical as the piloting of ships, and the statistical forecast will be as valuable to such pilots as the tide-table to the mariner, with a consequent increase of safety for passengers and crew. Such piloting of human affairs is the highest function of the statistician and the economist."

Under President Hoover's leadership, there has been a vast improvement in statistics in recent years, but they are not good enough yet, especially statistics of consumption and of stocks on hand.

FORECASTS NECESSARY

Imperfect as the business of forecasting may be, every executive and investor in his ordinary work must make forecasts. The manufacturer may make assumptions concerning the future prices of raw materials, the future of general business and demand, and the future tastes and preferences of consumers.

Success does not depend on perfect forecasting, but merely on a satisfactory batting average and capacity to correct blunders quickly. The buyer of securities must of necessity make assumptions concerning the future of interest rates, the future of general business, the future earning power of the company in question, and future fashions in investments.

The person who is unwilling to assume diversified risks is out of tune with our economic society and is in effect a economic drone.

Auto Kills Youth, Brother Injured

UNIONTOWN, Pa., Dec. 26.—(AP.)—Struck by an automobile while walking along a highway, William Knopsnider, 21, was killed and his brother Charles, 19, was badly injured last night.

The driver, Martin Ditwaler, took the victims to the Connellsville Hospital. A third brother, Richard, 23, was not injured.

ASSISTANTS

HOWARD V. KRICK

G. HAROLD MOORE

Mr. Moore and Mr. Krick, newly appointed assistant agency managers for Penn Mutual Life Insurance Company in Pittsburgh.

Mental Balance Lacking On Business Questions

By GEORGE H. SNYDER

WE ARE IN ANOTHER NEW ERA. In 1929 there was much talk of a "new era" of prosperity, an era during which business would continue to expand, profits would steadily mount, stock values in anticipation of the assured growth of industry would continue to advance and wealth would come to everyone.

Judging from the general attitude prevailing at the close of this year we have a "new era" with us again. Prices will keep on falling, unemployment will increase and the country is headed for general starvation. There is just as much sense to our present "new era" as there was to the late new era of prosperity.

We are sadly lacking in mental balance so far as economics are concerned. Just how near we are to the end of the present situation is doubtful. But the belief that depression will be indefinite is as ridiculous as the belief that we had escaped the danger of panics was in 1929.

Perspective Needed

PERHAPS WE CAN ATTAIN a proper perspective on the business situation if we look backward. An outstanding member of a New York Stock Exchange firm has written:

"This period of liquidation and depression left Wall street and the country at large thickly sprinkled with poor rich men, capitalists with a good deal of property, real and personal, including stocks, but all unsalable in the market except at an almost ruinous loss. Their policy is naturally to hold on to what they have left till the tide turns, and if they are strong enough to be able to do this they will doubtless meet their reward. History repeats itself in Wall street as well as elsewhere, and with this prospect in view they can cheerfully say, as the old song goes, 'There's a good time coming, boys; only wait a little longer.'

"Meanwhile, those who were active in Wall street during this eventful period of inflation and speculation must note, more than others, the vast change that has come over sentiment and opinion in Wall street and everywhere else.

"Both Wall street and the outside public have lost the faith they once had in many of the stock market leaders, the men who were once followed blindly in their schemes of inflation and regarded as omnipotent in their execution. The power and prestige of these leaders, for the present at least, have entirely passed away, and none are so poor as to do them reverence. The devotees of the street no longer worship the old idols."

History Repeats

BUT THIS STATEMENT was not written in 1931. It was penned by Henry Clews, dean of the Wall Street Man, in his book called "Fifty Years in Wall Street." It was published in 1908 and was written over the ashes of the panic of 1907. The quotation is unchanged except for the omission of dates.

Mr. Clews went on to say that there is nothing to provoke pessimism in the magnificent strides we are making in the march of progress. No doubt his prediction at that time was considered to be just as vacuous and blindly optimistic as similar remarks would be today.

This 23 year-old statement has not been unearthed with the intention of showing that business will improve tomorrow. It has been presented to show that all depressions end sooner or later—a fact which seems to have been forgotten.

Couple Held Up, $1,900 Loot Taken

PHILADELPHIA, Dec. 26.—(AP.)—Meyer Racusin, 45, reported to police that he and his wife were robbed of $900 in cash and a diamond ring valued at $1,000, by two masked bandits early yesterday as they stepped from their automobile in the rear of their home.

They had just returned from a visit to friends when the two holdup men trained pistols on them. Taking the money from Racusin's pocket and snatching a ring from Mrs. Racusin's hand, the robbers fled in an automobile.

Man Held in Attack On Erie Alderman

ERIE, Pa., Dec. 26.—(AP.)—Three shots were fired at Alderman Frank J. Gaczkowski's automobile near his home. Police arrested Felix Sczocki as the would-be assassin.

Cleveland Reserve Bank Statement

Statement of condition of the Federal Reserve Bank of Cleveland at the close of business December 23:

Resources—Gold with Federal Reserve agent, $226,470,000; gold redemption fund with U. S. Treasury, $7,480,000; gold held exclusively against F. R. notes, $233,950,000; gold settlement fund with F. R. Board, $52,743,000; gold and gold certificates held by banks, $21,154,000; total gold reserves, $260,847,000; reserves other than gold, $16,943,000; total reserves, $277,790,000; non-reserve cash, $2,819,000; Bills discounted, secured by U. S. Government obligations, $76,989,000; other bills discounted, $50,592,000; total bills discounted, $127,581,000; bills bought in open market, $8,668,000; U. S. Government securities: Bonds, $25,493,000; Treasury notes, $7,068,000; certificates and bills, $440,629,000; total U. S. Government securities, $473,190,000; total bills and securities, $609,439,000; due from foreign banks, $866,000; F. R. notes of other banks, 909,000; uncollected items, $43,029,000; bank premises, $8,972,000; all other resources, $3,890,000; total resources, $942,941,000.

Liabilities—Federal Reserve notes in actual circulation, $536,252,000; deposits: Member bank-Reserve account, $115,384,000; Government, $3,624,000; foreign bank, $11,134,000; other deposits, $8,112,000; total deposits, $168,254,000; deferred availability items, $35,172,000; capital paid in, $14,737,000; surplus, $28,972,000; all other liabilities, $1,814,000; total liabilities, $782,941,000.

Ratio of total reserves to deposit and Federal Reserve note liabilities combined, 64.1 per cent, compared with 66.8 per cent last week.

PENN MUTUAL ADVANCES OFFICERS

Two Pitt Graduates Named Assistant Managers by Life Insurance Company

In the readjustment of the organization of the local agency of the Penn Mutual Life Insurance Company to absorb the continued development of the agency and in anticipation of an enlarged activity in 1932, Holgar J. Johnson, general agent, announces the advancement of G. Harold Moore and Howard V. Krick to the positions of assistant agency managers, with full responsibility for the development of agency units in 1932.

Both Krick and Moore are graduates of the University of Pittsburgh and have been connected with the local agency for several years. These men are leaders in the company and have done an outstanding job in the development of the local agency, which has shown a very unusual growth in the past four years, having established four branch offices and built an agency force of 110 men serving the Western Pennsylvania district.

BLAST FURNACE ACTIVITY OFF

The number of active blast furnaces having been reduced to 67 in November, production is being held closely to demand and improved blast furnace practice has now made it possible to control the volume of furnace output without the terrific sacrifice due to the increased cost that formerly attended slack tonnage production. Shipments of pig iron have declined during December to a low point, nevertheless it is comforting to note that reports from all sections indicate that foundry stocks are low and that sustained buying in fair volume should develop during the early months of 1932.

Ferro alloy contracts are being placed for 1932 in a way that would indicate a high degree of confidence on the part of the buyers that the prices are acceptable and that a reasonable volume of business may be expected during the coming year.

RETAIL TRADE ACTIVITY HIGH

Christmas items moved quite actively this week, the big stores transacting quite a large volume of business, according to R. G. Dun & Co.'s weekly review. Values are materially lower than a year ago and receipts will be lower.

Unusually mild temperatures retard the buying of seasonable wearing apparel, and jobbers in general report business very quiet.

The bituminous coal market continues very dull, with demand from industrial sources at a lower rate, and consumers' demand being affected by the mild weather. Prices show practically no change, being still very unsatisfactory.

While some jobbers report a slight improvement in collections, the average generally continues to be slow.

"For Low Cost Hauling"
INTERNATIONAL MOTOR TRUCKS
$675.00 CHASSIS F. O. B. FACTORY
The New 1½-ton International Model A-2 is powerful, economical and attractive. In spite of the extremely low price International quality remains unchanged. All in all, a great truck, qualified to render unexcelled low-cost service for many years.
See this new International and check its many features, point by point.
A Truck Built Entirely With Truck Parts
INTERNATIONAL HARVESTER COMPANY OF AMERICA
5200 Penn Avenue MOntrose 6670

"Where the Memory of Beautiful Lives Will Be Kept Beautiful—ALWAYS"
Allegheny County Memorial Park
Pittsburgh's Finest, Most Beautiful Burial Estate.
RADIO CONCERT EVERY SUNDAY, KDKA, 2 TO 2:30 P. M.
Write for Illustrated Booklet—no obligation.
Executive Offices: LAW AND FINANCE BLDG.
Atlantic 9847

NATIONAL STEEL CORPORATION
Grant Bldg., Pittsburgh, Pa.
Weirton Steel Co., Weirton, W. Va. Great Lakes Steel Corp., Detroit, Mich. Michigan Steel Corp., Detroit, Mich. Hanna Furnace Corp., Buffalo, N. Y. Hanna Iron Ore Co., Cleveland, Ohio
Iron Ore—Pig Iron—Tin Plate—Sheets—Strip Steel—Structural

MIKE MANNELLA
GENERAL CONTRACTOR
PAVING—ROAD CONSTRUCTION—SEWERS
RIVER WORK AND GENERAL CONTRACTING
Phones—AT. 5288-89, MO. 0656

Central Warehouse, Pittsburgh & Lake Erie Railroad Co.

386,000 Square Feet of Storage
Fireproof Construction Throughout
Automatic Sprinkler System
Lowest Insurance Rates
Lowest Storage Rates
Negotiable Receipts Issued
Trap Cars to All Railroads
Pool Cars Handled

PITTSBURGH FORGINGS COMPANY
AUTOMOTIVE, RAILROAD, DROP and UPSET FORGINGS
STREET FREIGHT CARS
Main Office and Works . . . . . Canonsville, Pa.
Greenville Steel Car Co. . . . . Greenville, Pa.
Riverside Forge & Machine Div. . . . . Jackson, Mich.

SEND FOR A COPY OF THE P. A.
GOLDEN JUBILEE BULLETIN
BUSINESS AND ACADEMIC TRAINING CLASSES
PITTSBURGH ACADEMY — NON-SECTARIAN CO-EDUCATIONAL — FOUNDED 1882
531 WOOD ST. ATlantic 6756

SAVE LIVES!
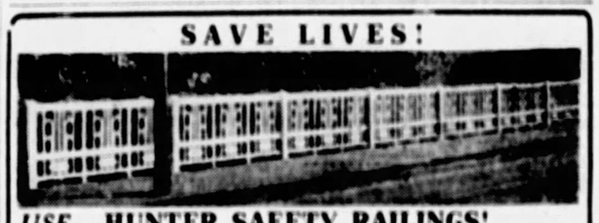
USE—HUNTER SAFETY RAILINGS!
801 BEAVER AVENUE PITTSBURGH, PA.

AMERICAN REDUCTION COMPANY
1942 FORBES STREET TEL. GRANT 0503
PITTSBURGH

NEW CLASSES NOW BEING FORMED
Call, Write or Phone For Details
PITTSBURGH SCHOOL of ACCOUNTANCY
Law & Finance Bldg., 429 Fourth Ave.
Atlantic 0923

ALLEGHENY STEEL CO.
Oliver Building
GENERAL OFFICE,
Brackenridge, Pa.

FOUND A Sanitary Home Convenience
A Low Price Garbage and Rubbish Incinerator for $81.50 WHY PAY MORE
PITTSBURGH INCINERATOR CO.
Phones Court 4188 Lafayette 0207

Don't Overlook the Wiring

WHEN building a new home or rejuvenating an old one, see to it that the wiring is thorough and adequate.
Provide many convenient electric outlets for the various labor-saving electric appliances in addition to abundant, cheerful lighting in every room. Feel free to call on our "Home Wiring Survey Division." We will be glad to co-operate with you in your lighting problems. Call GRant 4300 Line 246.
Duquesne Light Company

Building the Health of the Nation
Modern Business Demands the Worker, the Executive and the Professional Man Keep Fit.
ACIDINE
Manufactured by
Health Laboratories Inc.
PITTSBURGH, PA.
KEEPS YOU FIT

Let Us Strive to Make Pittsburgh an Aviation Center
Contributed By
A PUBLIC SPIRITED ORGANIZATION

RETAILERS See Us
Complete Line of Best Selling Magazines
Western Penna. News Co.
1212 Forbes St.
Atlantic 4071-72
Exclusive Wholesale Distributors of Practically All Popular Publications

PHONE ATLANTIC 4328
HALL PRINTING COMPANY
W. T. HALL, Prop.
Loose-Leaf Printing and Ruling a Specialty
MODERN EQUIPMENT
4th Floor, Sun-Telegraph Bldg., Pittsburgh, Pa.

South Pittsburgh Water Company
PURE, SOFT, FILTERED WATER
238 Brownsville Road
Mt. Oliver Station

CHARITY IS A VIRTUE
Let us all do our part toward helping those who are in need.
SPONSORED BY A PITTSBURGH CO.

YAROSZ EASY WINNER OVER BELMONT

SUN-TELEGRAPH SPORTS

BEST IN PITTSBURGH — SATURDAY, DECEMBER 26, 1931 — THIRTEEN

Sport Comment

By JAMES J. LONG

Rift in Carey's Clouds. *Crosetti Shift Opposed.*
Wright Mending Fast. *Leifield's Sale Record.*
Problem of Greenleaf. *Value of Heavy Backs.*

FORMER BUC MAIN HOPE OF DODGERS.

MAX CAREY admits that if there is one item that makes him feel more hopeful than any other that he will be able to come through with a creditable showing in Brooklyn next year in his first season as a major league manager, it is the news he has received of a steady improvement in the condition of Glenn Wright. The troublesome ankles of the former Pirate shortstop are reported much stronger, and instead of being forced to give up baseball, as it was feared for a time he would have to do, Wright has hopes of being as good next spring as ever.

Glenn Wright

Carey for a while faced a darker outlook than any other big league pilot for 1932. With Wright hobbling around in a pair of specially constructed shoes designed to strengthen his weak ankles, First Baseman Del Bissonette in a hospital to undergo an operation on his ailing throwing arm, and Third Baseman Wally Gilbert headed for Hot Springs to boil the kinks out of his legs, the future of three-fourths of Max's infield was in doubt.

BUT NOW THAT encouraging reports are coming in from all three sources things are looking up in the Dodger family, and Carey is confident it will be possible to start the season with his inner defense intact. The promised return of Wright, he admits, has cheered him more than anything else. Without Glenn the Dodgers would be seriously, if not fatally weakened on both attack and defense, but with him they will look like formidable contenders from the start of the pennant race. He spells the difference between a flag candidate and a club that could not hope to finish higher than third or fourth.

"Glenn's a great ball player when he's in shape," Carey says. "I was with him in Pittsburgh and also in Brooklyn, and I don't know anybody in the whole National League I'd rather have out there on my ball club. Wright has everything—batting power, fielding skill, winning spirit and brains. It would have been a tough break if we were forced to stagger along without him, but I think the chances are against such a calamity now. It means everything to us."

HOW LONG THE world pocket billiard champion, Ralph Greenleaf, will be able to stay on the throne he has just regained after a year's break in his reign depends entirely on himself, in the opinion of billiard men throughout the country who know his ability.

It's all a question of condition, they think. There is no doubt of his exceptional class, and on the score of ability alone some of them do not hesitate to pronounce him the greatest pocket player of all time.

BUT GREENLEAF HAS not always been overly careful in the matter of observing the rules of fitness. There have been times when he failed to take the best of care of himself, and his laxity in that respect, not the development of better players, was the cause of his downfall. Now that he is back at the top of the ladder again, as the result of a clean sweep of his 11 games in the annual title tournament, his future manner of living is the only thing that leaves open to question the length of time he will remain there. In shape, he has the ability to rule the field indefinitely, but if he slips again he will be inviting another dethronement by one of the up-and-coming youngsters. His case has pointed out again that condition is the prime requisite of a champion in any sport.

Frank Crosetti

IT HAS BEEN understood that Joe McCarthy planned to convert Frank Crosetti, coast shortstop, into a third baseman for the Yankees next year, but George Harper, former major league outfielder with Oakland last season, predicts that Joe will change his mind. He expects to see Crosetti kept at shortstop and Lyn Larry moved to the hot corner.

"The Yankees have obtained a wonderful young shortstop in Crosetti," Harper says. "I saw him play many games for San Francisco last season and can see a brilliant future for him in the American League. He is a natural shortstop, fast as lightning in covering ground, has a powerful arm and can hit all kinds of pitching. As soon as McCarthy sees him in action he will put Lynn Larry on third base."

HOW FAR THE fistic experts were from considering Tommy Loughran done before King Levinsky pulled that big upset, and how far they were from conceding Levinsky a chance with him, may be judged from the result of a heavyweight poll conducted by Wilbur Wood.

Seventy of the foremost boxing critics of the country voted to rank the leading heavyweights. Loughran was ranked third while Levinsky didn't come within a mile of being voted a place among the first 10.

THE BEST THE Kingfish got was a naming on the honorable mention list, and even there he was sixth, ranked behind Charley Retzlaff, Larry Gains, Max Baer, Steve Hamas and Walter Cobb. As was announced at the time, first place, of course, went to Max Schmeling as champion, and Jack Sharkey drew second honors in the consensus. Loughran followed Sharkey, and the remainder of the positions among the first 10 were awarded to Ernie Schaaf, Mickey Walker, Young Stribling, Primo Carnera, Tuffy Griffiths, Stanley Poreda and Paulino Uzcudun, in the order named.

LEFTY LEIFIELD, former Pirate pitcher, made one record as manager of the St. Paul pennant winners in the American Association this year that has rarely been approached in the minors. He developed such a strong team that the owners were able to sell almost the entire lineup to big league clubs for next season.

Of the seven regular players on Leifield's club, no fewer than five have been purchased by major league operators. First Baseman Oscar Roetger has been bought by the A's, Second Baseman Jack Saltzgaver by the Yankees, Shortstop Joe Morrissey by the Reds, Outfielder Harold Anderson by the White Sox and Outfielder George Davis by the Phillies. Lefty will face the task of building almost a whole new club next year, but he surely made money for his employers.

WHILE POST-SEASON football discussions continue, George Trevor recalls, in touching on the subject of weight in the backfield, that Pop Warner has always maintained at least two of the four backs should be giant battering rams.

Pop didn't have many big men available to carry out that theory at Carlisle, but at Pitt and Stanford he was able to put his ideas into practice and used such pile-drivers as McLaren, Hewitt, Hoffman, Rothert, Nevers and Fleischaker to pound enemy lines groggy.

Pop Warner

"I was lucky in getting Warner as my coach," Fleischaker himself puts in, "as under any other football teacher I'd have been a tackle, with my 6 feet 3 inches and 230 pounds. They never let me play any position except tackle in high school, so I naturally reported for that position at Stanford. When Pop got an eyeful of me he said, 'Hey, you, get behind the line and let's see you carry the ball.' I never went back to tackle. Warner is a great believer in heavyweight backs. He feels that they can wear down a defense by continuous pounding. After the enemy secondaries have tackled a fast-moving 220-pounder three or four times they begin to lost their zest. The wear and tear are terrific. Even when they stopped me I felt that I was doing damage that would tell later on. A few head-on collisions like that and you could feel the tacklers weakening."

PITT BATTLES COLORADO

TED TOO FAST FOR LOCAL RING RIVAL

By HARRY KECK
Sports Editor.

There is a new welterweight boxing king in Western Pennsylvania today—Teddy Yarosz, of Monaca. Santa Claus granted him his wish in the 10-round main bout at Motor Square Garden before a capacity crowd at the special Christmas matinee show yesterday when he packed a decisive victory over Jimmy Belmont, of Braddock, into Teddy's short fighting socks.

The fight went according to the dope. It was figured in advance that Belmont would have to score heavily with his left hook, possibly for a knockout blow, to win, or otherwise he would be outscored by the busy boxing bee from the Beaver Valley.

WINS HANDILY

The undefeated Yarosz — this was his forty-eighth successive victory as a professional—won so handily that there was not a single dissenting voice when the decision in his favor was announced, although the crowd was strikingly partisan. The judges and the referee were unanimous in selecting him, and the announcement of the verdict was a mere formality.

No serious damage was done on either side. Belmont seldom scored with his heavy guns except to the body, and Yarosz was able to shake off the effect of these punches. Just before the bell in the third round a left hook broke through Ted's high right guard and hurt him along the ropes, but he came back fighting to force the going as the round ended. There were no knockdowns for counts, but Yarosz visited the canvas twice and Belmont once. Ted first went down momentarily in the second round and he tripped in the tenth, while Belmont slipped down after landing a blow in the ninth.

SECOND WIN OVER JIMMY

Throughout from the opening bell Yarosz set the pace. He kept moving about away from Jimmy's dangerous left hook and stabbing off his foe with his left and crossing rights. And so it continued to the end. After the halfway mark, it developed into a boxing lesson for Belmont, who tried desperately but found Teddy simply too shifty and too fast a thinkes for him. It was Yarosz' second victory over Jimmy. He scored the first at Franklin in October of last year.

It was a pleasing bout to watch and the pair may meet again, but the chances are that Yarosz always will beat Jimmy if their bout goes the limit. Belmont will have to score more effectively than he did yesterday to keep in the running. Yarosz had him more or less bewildered with his speed and straight punching and Jimmy was missing badly and looking none too good in spots.

WINS EIGHT ROUNDS

Each finished the bout with a damaged right eye. Belmont had a small lump above his optic, while Yarosz suffered a bruise under his eye.

With the exception of the second and ninth rounds, which were even, Yarosz carried all of the sessions. Both weighed in at 148½ pounds. Al Grayber refereed.

Tiger Joe West, of Brookline, 163, won by a technical knockout over Billy Flanagan, of Braddock, 158, after 15 seconds of the sixth round of the scheduled eight-round semi-final, when he battered the blonde to the floor under a barrage of blows. Billy rolled about, his head buried in the canvas, and finally pulled himself up at the count of nine but was groggy and suffering from a newly-inflicted bad cut over his left eye, and Referee Red Robinson called a halt. West had won every round, but it was a good fight up to its sudden finish.

BEATTY, WARNER WIN

Allen Beatty, of the Hill, 148, gave the tough and willing, but slow-punching, Anson Green, of Homestead, 149½, a classy lesson in the art of fisticuffs in their six-round bout. They are Negroes. Jack Henderson was the referee.

Johnny Warner, of Clairton 125½, demonstrated the proper manner of beating a southpaw when he scored a technical knockout victory over Al Iovino, of Swissvale, 125½, in 1 minute 55 seconds of the first round in the opener. Warner concentrated on throwing straight rights to the jaw and floored his man for

(Continued on Page Fourteen)

Belmont Gets Bigger Purse Than Klaus

Jimmy Belmont, in losing to Ted Yarosz in the 10-round main bout at Motor Square Garden yesterday afternoon, received a little more than $1,700, which his manager, Frank Klaus, declared was a larger sum than he ever drew down during his career as middleweight champion of the world. Yarosz received a like amount.

The gate totaled approximately $7,200 and would have been larger but for the ban on standing room. Many prospective customers were turned away.

BELIEVE IT OR NOT

(Reg. by U. S. Patent Office)

By RIPLEY

(On request, sent with stamped addressed envelope, Ripley will send proofs and details of anything depicted by him in these cartoons.)

HOWARD WELCH
of New Haven, Conn.
HAS WORN THE SAME COLLAR BUTTONS (FRONT & BACK) EVERY DAY FOR 46 YEARS!
A CORN STALK 18 FT. HIGH WAS GROWN BY J. B. SHEPPERD, Alden, Kan.
WHAT'S GOING ON? AND WHAT'S COMING OFF? MEAN THE SAME THING
THE MAYOR OF LANETT, ALA. QUIT HIS OFFICE TO BECOME STREET CLEANER—
A BETTER PAYING JOB
A CABBAGE WEIGHING 74 LBS. GROWN BY JOHN RIMMER, Codisheed, Eng.
12-26
© 1931 King Features Syndicate, Inc. Great Britain rights reserved

EXPLANATION OF RIPLEY'S CARTOON OF LAST THURSDAY: MADE A HOLE IN ONE ON A BET—Royal G. Warren, of 1416 Stanford street, Houston, Tex., on June 16, 1931, made a wager with W. M. Gaston ($5 to $50) that he could make a hole in one within one hour's time, shooting as many balls as he could within that time. The hole was to be about 135 yards. Warren and four of his associates went to the Brae-Burn Country Club in Houston and chose the second hole for the test. Warren shot with various clubs and finally sank the one-hundredth ball in exactly 53 minutes, using a midiron. The winning of the wager was witnessed and verified by the loser and three other players. CAPT. JOHNSEN SAILED ALONE ACROSS THE ATLANTIC—On August 21, 1876, Capt. Alfred Johnsen landed at Liverpool, England, completing a 66-day voyage from Gloucester, Mass., alone. His small boat Centennial was one of his own make, of three-quarter-ton measurement. The vessel was decked over, except standing room and hatchway, was fitted with two water-tight compartments and had a single mast which could be hoisted or lowered at will. Her full canvas was a mainsail, two jibs and a square sail. Although lone mariners still are undertaking lengthy cruises, some even going around the world, there are few, if any, who ever succeeded in a craft as small as Capt. Johnsen's. THE CITY OF MUD-EATERS—Yezd, in Central Persia, is situated in the midst of a vast salt desert extending thousands of miles in all directions. The nearest inhabited place is Ispahan, which is more than 200 miles away. The solitude in which Yezd is situated make it one of the strangest human settlements on earth. The city in its entirety is built of mud, roughly moulded and dried in the sun. Its 50 mosques, 65 public baths, eight schools, all the houses, furniture, grain receptacles, etc., are made of mud. So are the goods displayed on mud shelves, and even its bakers' ovens down to the very doors. Mud is the chief article of diet of its inhabitants, numbering about 45,000, and is cooked and enjoyed in a variety of ways.

TOMORROW—THE SUNDAY FEATURE.

BASS STOPS SAUNDERS

PHILADELPHIA, Dec. 26.—(AP.)—Benny Bass, of Philadelphia, moved up a step in the comeback ladder yesterday with a seven-round knockout over Prince no stage did Saunders make a Saunders, of Chicago. Bass lost his junior-lightweight title to Kid Chocolate here last summer. In his first cameback bout, he lost on a foul to Jackie Pilkington.

Just 57 seconds after the seventh had started, Bass crossed a right which ended the battle. At good showing.

Steffen's Nephew Grid Captain

CHICAGO, Dec. 26.—(AP.)—Another effen from Chicago is gaining gridiron fame.

Matty, nephew of Judge Walter Steffen, coach for many years at Carnegie Tech in Pittsburgh and once a star for the University of Chicago, has been elected captain of the De Paul University team here.

CALIENTE MAY RE-OPEN

AGUA CALIENTE, Mexico, Dec. 26.—(AP.)—A definite announcement will be made within the next two days regarding the resumption of racing, and the outlook appears favorable, Agua Caliente horsemen were told yesterday at a Christmas dinner given in the race track clubhouse. The track closed following the program Wednesday. It was the intention of the Border Association to reopen January 1, after a program of refinancing has been completed.

ABILENE TEXAS CHAMP

FORT WORTH, Tex., Dec. 26.—The Abilene High School eleven, outweighed heavily, defeated Beaumont 13 to 0 yesterday to win the high school football championship of Texas.

JACKETS GIVEN STIFF DRILL

Hockey Summary

INTERNATIONAL LEAGUE

LAST NIGHT'S RESULT

Detroit	2—Cleveland	1

STANDING OF THE TEAMS

	W.	L.	T.	G.	OG.	Pts.
Buffalo	9	3	4	30	23	22
Detroit	9	5	3	37	27	21
Windsor	7	6	3	37	30	17
Cleveland	6	7	3	38	38	15
PITTSBURGH	4	5	5	26	31	13
London	4	6	5	26	37	13
Syracuse	3	7	3	27	33	9

GAMES TONIGHT
London at Cleveland.
Windsor at Buffalo.

NATIONAL LEAGUE

LAST NIGHT'S RESULT

N. Y. Rangers	6—N. Y. Americans	0

By CARL W. SHATTO

Although they are to enjoy three additional days of idleness from International League hockey competition, Coach Charley Reid today reassembled his Yellow Jackets and put them through a stiff workout in preparation for their next game—against the Olympics in Detroit next Tuesday night. The members of the squad who spent Christmas here went through a drill on Duquesne Garden ice this morning, and the skaters who visited Canada to spend the holiday with relatives were due back in Pittsburgh in time to participate in a practice session tonight.

Coach Reid expressed himself as satisfied with the manner in which the injuries of Gordy Fraser, Art Berlett and Earl Miller are responding to treatment. Gordy has had his crippled knee in a brace all week, and Berlett and Miller have been under a doctor's care with their back and hip hurts, respectively. Reid expects to have his team back at full strength for the Detroit engagement, and he hopes that there are no further additions to the hospital list when the Cleveland Indians come here Thursday, and the London Tecumsehs appear on Garden ice on Saturday.

Although the Jackets are losing ground in the title race each day that they are idle, the loss is (or promises to be) only temporary. The local skaters are falling behind in the number of games played, and they will have many opportunities to pick up points to match those annexed by other teams while the Reidmen enjoy their recess.

DETROIT IS WINNER

DETROIT, Dec. 26.—(AP.)—Playing the most aggressive hockey it has displayed at home, Detroit defeated Cleveland, 2 to 1, in an International League hockey game here last night.

Both of Detroit's goals were solo efforts by Frank Steele, while the visitors' point was made on a pass from McGuire to Spring.

Basketball Scores

YESTERDAY'S GAMES

SCHOLASTIC

Franklin Alumni 28	Franklin High	23

WEST PENN LEAGUE

Penn Five	31—Hill Top Y	28

INDEPENDENT

Y. M. H. A., B	37—Akron Center	26
Aldwell	39—Beaver Falls	26
Ferris	33—Ribys	21
Ferris, Res	60—23d Ward	21
I. R. A.	29—Butler Triangles	19
I. R. A. Res	31—New Castle	11
Crafton Midgets	38—N. S. Scholastics	31

BEARS, GEORGIA TECH CLASH

ATLANTA, Dec. 26.—(AP.)—California's Golden Bears carry the Pacific Coast football banner into the battle here today with Georgia Tech.

California enters the intersectional charity game highly favored to defeat one of the weakest Tech teams in years, to repay the Yellow Jackets for the 8-to-7 setback of three years ago.

Both coaches canceled plans for morning practices and held two hour drills yesterday afternoon.

Most of the Tech drill was concerned with its aerial preparations. Bobby Dodd, assistant coach, was giving particular attention to MacArthur and Flowers, who will do the passing for Tech.

The odds on California continued to remain hight as game time neared. But few look for a Southern victory.

Coach Ingram would not commit himself.

"If we win, it probably will be by a low score," he said.

The probable lineup:

California		Georgia Tech
Stone	L. E.	Vierick
Mallory	L. T.	Thorpe
Carlson	L. G.	Lake
Melanich	C.	Nebiker
Sam Gill	R. G.	Lackey
Geer	R. T.	Cain
Cuneo	R. E.	Goldsmith
Smith	Q.	Flowers
Schabbach	L. H.	Hart
Hoyle Gill	R. H.	Barron
Cronin	F.	Chery

ANSWER TO QUERY

Marty Brill was chosen halfback on the all-America football team of 1930 by the All-America Board of Football.

CARLSON DENIES PROSELYSIS IN FLOOR SQUAD

By H. C. Carlson
PITT BASKETBALL COACH
Written Exclusively for the Pittsburgh Sun-Telegraph.

DENVER, Dec. 26.—Tonight our University of Pittsburgh Golden Cats engage the University of Colorado tossers, champions of the eastern division of the Rocky Mountain Conference.

Dr. H. C. Carlson

After that — on to California!

Following a two-day rest the Pitt boys are on edge for battle and it would not surprise me if we won tonight. We have only captured two games thus far in our Western tour.

Since this basketball trip is simultaneous with the opening of the over-emphasis season, I have given thought to both. So-called proselysis is foreign to Pitt. Basketeers, and practically every player lives within five miles of the city limits and commutes. Their average age is under 20, and everyone is in basketball heart and soul, but they must keep up in their school work and the game is an added incentive to study.

MAKE SACRIFICES

They are learning the value of application, perseverance and sacrifice in the scheme of accomplishment. They play according to the rules of the game or are penalized. Their traveling is at the invitation of other institutions, whose expenses are paid by anticipating fans and Pitt is the medium of further education in addition to the regular curricula, if the art of entering a thing wholeheartedly, giving 100 per cent, means anything.

If the inculcation of loyalty and willingness to obey laws in the face of adversity is not desirable, then we should follow the nossier minority, hurling destructive criticism at athletics. The betterment of the country is coming from the up-and-coming clean-cut healthy boys, and not from the smoking, gin-drinking pseudo upper crust of society.

ENJOY MERRY CHRISTMAS

In Kansas City Wednesday I saw a tiny tot try to smoke a cigaret grabbed from the family chauffeur and I don't suppose athletics is overemphasized in that family.

Christmas eve troupes of carol singers, a band and the hotel orchestra furnished Christmas music, and later the boys hung up their socks. Santa came through in great shape and a regular happy Christmas morning party was held, followed by an afternoon tour of the snowy Rockies.

DUDLEY LEADS GOLF SCORERS

CHICAGO, Dec. 26.—(AP.)—Ed Dudley, of Wilmington, Del., was the scoring champion of American professional golf in 1931.

Official statistics compiled by the Professional Golfers' Association of America have disclosed that the big fellow from Wilmington, who captured the Los Angeles, and the Western open crowns, averaged but 71.39 strokes for the 30 matches he played against all star fields.

Right behind Dudley came Johnny Farrell, the debonair New York star, who averaged 71.8 shots for each 18-hole round against first class competition. Although Farrell failed to capture an important title, he turned in his best golfing performances since he defeated Bobby Jones in that famous 36-hole play off for the national open championship at Olympia Fields in 1928.

Farrell was the hardest working professional of the year, the P. G. A. statistics revealed, contesting in 36 rounds of championship tournament play. A selected 30 rounds, the number played by Dudley, would have given him first place.

The two leading money winners of the year, Gene Sarazen and George Von Elm, were above the 73 mark. Sarazen's average was 73.03 while Von Elm, who fought Burke in the gr at golfing marathon at Inverness for the National open crown, averaged 73.12.

Other leaders and their averages:

Harry Cooper, Chicago, 72.33; Al Espinosa, Chicago, 72.11; Mortie Dutra, Los Angeles, 72.33; Horton Smith, New York, 73.5; MacDonald Smith, New York, 73.64; Tommy Armour, Detroit, 74.14; Tom Creavy, New York, 74.21; Leo Diegel, Agua Caliente, Mexico, 74.6, and Wiley Cox, New York, 75.

OKLAHOMA BEATEN

HONOLULU, Dec. 26.—(AP.)—The University of Oklahoma, last 39-26, in an intersectional football battle with the Honolulu Town team, an aggregation of 8 stars, here yesterday.

HAFEY N. L. BATTING CHAMPION

YOUNGER WANER TOPS LEAGUE IN BASEHITS

By CHARLES J. DOYLE

Chick Hafey, of the world champion Cardinals, won the batting honors of the National League this year, but Chick held a very narrow margin of greatness over Bill Terry, of the Giants, and Sunny Jim Bottomley, teammate of the new leader. The race among the three sluggers was so close that the fourth decimal had to be employed to settle the issue. The official league batting records are given out for publication today.

Chick Hafey

Hafey hit for .3489. Terry was second with .3486 and Bottomley third with .3482. The league statisticians point out that only once before was it necessary to carry out the percentage to the fourth figure to determine the winner. In 1892 Cupid Childs of Cleveland Nationals led the league with .335. Dan Brouthers, of the old-time Dodgers, being second with .3350.

CHICK USES GLASSES

The batting champ for the season is a right-hand batter and wears glasses on and off the field. Chick suffered with sinus trouble and eventually was compelled to use spectacles in his baseball work. Terry and Bottomley are left-hand hitters.

Lloyd Waner is the only member of the Pirate band to come in for any distinction in the batting figures. The smallest star of the league, on top of a season of sickness in 1930, was clever enough to lead the circuit in hits. Brother Lloyd clicked 214 times and he registered the most one-basers, 172.

The wee center-fielder established a new record for times at bat with 681. The former mark, 672, was made by Rabbit Maranville, then a Pirate, in 1922.

Other interesting developments in the hitting of the league as revealed by Al Munro Elias follow:

PIE PLAYED ALL GAMES

Official records of the league show that 247 players took part in championship games. Of this number, 83 engaged in 75 games or more, 121 took part in from 10 to 74 games, and 43 appeared in fewer than 10 games.

Terry, New York, and Charles H. Klein, Philadelphia, tied for scoring most runs, 121. Klein collected most total bases on hits, 347, and led in making home runs with 31. Terry made most three-base hits, 20.

Earl J. Adams, St. Louis, made most two-base hits, 46. Frederick E. Maguire, Boston, had the greatest number of sacrifice hits, 31. Frank F. Frisch, St. Louis, was the leader in stolen bases with 28. Forty-three players hit for .300 or better, which was 28 fewer than in 1930.

Five players took part in all their clubs' games: Walter H. Berger, Boston, 156 games; Elwood G. English, Chicago, 156 games; Harold J. Traynor, Pittsburgh, 155 games; Anthony F. Cuccinello, Cincinnati, 154 games, and William H. Terry, New York, 153 games.

STOBBS MAY GO TO WASH-JEFF

WASHINGTON, Pa., Dec. 26—(AP.)—Members of the Washington & Jefferson athletic board declined to comment today on the statement of William T. Stobbs, head coach of Wittenberg College, that he had been approached concerning the coaching position at W. & J. Bill Amos, present head coach, could not be reached for a statement.

Amos has been subjected to criticism by undergraduates and alumni since the 1931 team, one of the most promising in the East at the opening of the season, failed to win several games. Amos could not be reached today.

Friends of Amos place the blame on the situation at the school. They state that throughout the past season Amos was handicapped by having waring factions on the team.

Amos is a W. & J. graduate and former all-America selection. The 1931 team was Amos' second at the school.

Stobbs has been at Wittenberg for three years. His contract expires next September. At W. & J. he also would be coaching his alma mater, he having played on one of Bob Folwell's strong President elevens 15 years ago.

APPROACHED, STOBBS SAYS

SPRINGFIELD, O., Dec. 26—(AP.)—William T. (Bill) Stobbs, head coach of Wittenberg College, said today he had been approached by Washington and Jefferson College athletic authorities about becoming head coach at that institution, but no definite action had been taken.

He said the matter would come before the athletic board of Washington and Jefferson in January and no decision would be reached until then. His contract with Wittenberg expires in September, 1932.

William T. Theurer, graduate manager of athletics and a member of the athletic council at Wash-Jeff, told the Pittsburgh Sun-Telegraph that the report of Stobbs replacing Bill Amos as head coach was news to him and that no official overtures had been made the present Wittenberg mentor.

Official Batting Averages For National League, 1931

INDIVIDUAL BATTING
(Seventy-five Games or More)

Name and Club	Bats	G.	AB.	R.	H.	TB.	2B.	3B.	HR.	SH.	SB.	Pct.
Hafey, Charles J., St. Louis	R	122	450	94	157	256	35	8	16	7	11	.3489
Terry, William H., New York	L	153	611	121	213	323	43	20	9	2	8	.3486
Bottomley, James L., St. Louis	L	108	382	73	133	204	34	5	9	2	3	.3482
Klein, Charles H., Philadelphia	L	148	594	121	200	347	34	10	31	2	7	.337
[illegible]												

(Ten to 74 Games)

Name and Club	Bats	G.	AB.	R.	H.	TB.	2B.	3B.	HR.	SH.	SB.	Pct.
[illegible]												

(Less Than 10 Games)

Name and Club	Bats	G.	Pct.	Name and Club	Bats	G.	Pct.
[illegible]							

CLUB BATTING FEATURES

[illegible]

CLUB BATTING

Club	G.	AB.	R.	Opp. Runs	H.	TB.	2B.	3B.	HR.	SH.	SB.	Pct.
St. Louis	[illegible]											
New York	[illegible]											
Chicago	[illegible]											
Brooklyn	[illegible]											
Philadelphia	[illegible]											
Pittsburgh	[illegible]											
Cincinnati	[illegible]											
Boston	[illegible]											
League Total	[illegible]											

STANDING OF CLUBS AT CLOSE OF SEASON

Clubs	St. L.	N. Y.	Chgo.	Bklyn.	Pitts.	Phila.	Bos.	Cin.	Won	Lost	PC.
St. Louis	[illegible]										
New York	[illegible]										
Chicago	[illegible]										
Brooklyn	[illegible]										
Pittsburgh	[illegible]										
Philadelphia	[illegible]										
Boston	[illegible]										
Cincinnati	[illegible]										

TIES: New York-Philadelphia, Brooklyn-Boston, Chicago-Boston, Chicago-Pittsburgh.
(Compiled by Al Munro Elias)

FOOTBALL SCORES

YESTERDAY'S GAMES

COLLEGIATE

Clark ... 0—N. Carolina (B) ... 6

SCHOLASTIC

Abilene, Tex. ... 13—Beaumont ... 0
Harrison (C) ... 13—Miami ... 7

SHOOT IS HELD

Walters, Renner, Jones, Joston, Gibson, Carney, Parkham, Trott, Roundtral, Detwiler, Nadolney and Palmer were among the trapshooting winners in the turkey shoot sponsored by the South Hills Sports Association yesterday. Another event is to be held on New Year's Day.

AMERICAN-BORN BOOTERS SCORE 7-0 VICTORY

By TOM BIRKS

Buff Donnelli, the greatest soccer star ever developed in Western Pennsylvania, came back yesterday for 90 minutes, just to show a team of foreign-born players how goals should be scored. Buff, in giving the greatest display of scoring ever witnessed here, tallied five goals in rapid succession to give the homebreds a 7-to-0 victory over a team of foreign-born players at South Park. A crowd of 5,000 fans watched the debacle.

Buff actually netted the ball seven times, but two goals were not permitted for offside. The teams were selected by a committee of the West Penn Football Association.

Johnny Jaap, another local great, made his first appearance since returning from the American Professional League, but with little help from the other players of the foreign-born front line he never had a chance.

The homebreds were brilliant and the front line gave a great exhibition. Chappell's and Molly's great runs and centers made it possible for Buff to score.

The score at half time was 3 to 0. The foreign-born team's committee made three changes. Reismann, Dunlop and McNair went into the lineup, but Grandy and McGreevan stopped them dead. McCoskey and Bookie scored the other two points for the victors.

At Leslie Park yesterday the Pittsburgh Rovers and the Maryland All-Stars played a 3-3 tie game. McGuire scored twice for the Pittsburghers, while Widdows scored two for the Cumberland club. The Rovers meet the All-Stars on New Year's Day at Cumberland. The lineups:

[illegible]

YAROSZ BEATS BELMONT

(Continued from Page Thirteen)

counts of eight and nine before Referee Eddie Kennedy stepped in to halt the slaughter.

Because of the ban on standing room, many fans were turned away after all of the seats had been sold. The crowd was the largest of the indoor season here and was well handled.

BERNARD-GIZZY NEXT

Roger Bernard, of Flint, Mich., and Philadelphia, and Battling Gizzy, of Donora, were announced as the windup principals for the next show, to be held New Year's night.

Frank Brown and Jock Simco were the judges, Tommy Grant and Norman Borland the timers and Bill Schuster did the announcing.

Moore, Former Buc, Is Granted Divorce

RENO, Nev., Dec. 26—(INS.)—Graham Edward Moore, star infielder of the Oakland (Cal.) Pacific Coast League baseball team, has been granted a divorce from Pearl Moore, of East Baton Rouge, La., on the grounds of cruelty.

Moore, who formerly played with the Pittsburgh Pirates, was acquired recently by the New York Giants. The Moores were married in New Albany, Ind., on April 11, 1920. There are two children, Maralyn, 9, and Charles, 7.

Cochran Leads Hoppe In Balkline Match

NEW YORK, Dec. 26—(AP.)—Welker Cochran defeated Willie Hoppe, 250 to 194, last night in the fifth block of their 18.2 balkline billiards match and increased his lead to nearly 200 points. The final block will be played tonight. Cochran now leads 1,110 to 916.

Hoppe won the three-cushion match, 20 to 6, in seven innings, and leads 96 to 60 with one block to go.

Sports Events Carded for Today

FOOTBALL

California vs. Georgia Tech, Atlanta, Ga.

BASKETBALL

Collegiate—Pitt vs. Colorado, Denver, Col.; Geneva vs. College of City of New York; John Marshall vs. New York University, Jersey City.

Scholastic—Ford City at Tarentum; Altoona at Steelton; Beaver Falls at East Palestine, O.

West Penn League—Goslin Club at Hill Top Y. M. C. A.

County League—Tarentum Y. M. C. A. at Homewood Presbyterian.

Greater Pittsburgh League—Red Shield Club at E. J. Winstels, St. Mary's School.

Independent—Wellsburg (W. Va.) Flying Eagles at Goodwill.

GOLF

Opening of Mid-Winter tournament, Pinehurst, N. C.

HOCKEY

International League—London at Cleveland, Windsor at Buffalo.

National League—Boston at Montreal Maroons, Montreal Canadiens at Toronto.

SOCCER

Central District League—National Tube at Pittsburgh Rovers, Pittsburgh Celtics at German Sport Club, Tarentum at Union Switch and Signal, Westinghouse at Clan Douglas.

Panhandle League—Cedar Grove at Houston.

POLO

Yanga vs. Shady Side Academy Alumni, Hunt Armory, 8:30 p. m.

SQUASH RACQUETS

Pittsburgh Squash Racquets League Class B Match—P. A. A. at Keystone A. C.

BOWLING

Ko-Ko-Mo Kids vs. Mucks, second match of home and home ten-pin series, Mork Alleys, Braddock.

Comer Colts vs. Youngstown, Comer's Alleys, Youngstown, O.

HORSE RACING

Meetings continued at Jefferson Park and Havana. Meeting opens at Tropical Park, Coral Gables, Fla.

WINNER ON FLOOR

Photo by Pittsburgh Sun-Telegraph

TED YAROSZ TRIPS IN NINTH ROUND AT GARDEN

A capacity crowd saw Ted Yarosz defeat Jimmy Belmont in their "natural" battle for local welterweight supremacy at Motor Square Garden yesterday afternoon. Photo shows Yarosz down momentarily after he had tripped in the ninth round.

BRITISH SOCCER RESULTS

LONDON, Dec. 26—(AP.)—Results of league football matches played in the British Isles yesterday were as follows:

ENGLISH LEAGUE
First Division

[illegible]

Second Division

[illegible]

Third Division—Southern Section

[illegible]

Northern Section

[illegible]

THE SCOTTISH LEAGUE
Second Division

Edinburgh City ... Dumbarton ... [illegible]

RUGBY LEAGUE

[illegible]

RUGBY UNION

[illegible]

Fight Results

At Motor Square Garden: Ted Yarosz defeated Jimmy Belmont, 10 rounds; Tiger Joe West won by technical knockout over Billy Flanagan, 5 rounds; Allen Beatty defeated Adam Green, 6 rounds; Johnny Warner won by technical knockout over Al Irwin, 1 round.

At Wilmington, Del.—Jimmy Mack defeated Al Martin, 10 rounds; Morris Gross defeated Ray Romney, 6 rounds; Kid Guthrie knocked out Frankie Wells, 2 rounds; Gene Paviaste knocked out Sol Berg, 2 rounds; Al Jones defeated Lou Relo, 4 rounds.

At Philadelphia—Benny Bass knocked out Prince Saunders, 7 rounds; Tony Falco defeated Irish Bobby Brady, 6 rounds; Ralph Lenny defeated Lew Raymond, 4 rounds; Eddie Cool and Wesley Ramey drew, 6 rounds; Benny Schwartz knocked out Buddy Berenah, 2 rounds; Billy Ketchel and Johnny Dixon drew, 6 rounds; Billy Purnell defeated Tommy Conway, 6 rounds; Al Monohan defeated Al Marsh, 6 rounds; Johnny Craven knocked out Frankie Brill, 3 rounds; Joe Firpo knocked out Kid Kola, 1 round; Jackie Willis defeated Matty White, 6 rounds; Joe Pogliotti defeated Teddy Baldwin, 6 rounds; Billy Passamonte defeated Frankie McCann, 6 rounds; Mike Decamillo defeated Joe Borelli, 6 rounds.

At Bethlehem, Pa.—Billy Burk knocked out (technical) Eddie Tray, 2 rounds; Herman Pelitza defeated Joey Blake, 6 rounds; Max Brown and Bob Bradley drew, 6 rounds; Joe Stanley knocked out Playboy Harris, 1 round; Johnny Roeka defeated Clarence Grewing, 4 rounds.

At Fairmont, W. Va.—Tony Vaccaro knocked out (technical) R. O. Hoskins, 4 rounds; Young Billie knocked out Charley Banks, 4 rounds; Kid Gilbert defeated Adam Kushner, 4 rounds; Frankie Reilly knocked out Rocker Lee, 1 round; Joe Paleski knocked out Joe Tunes, 1 round.

YESTERDAY'S MUTUELS

AT JEFFERSON PARK

3 races paid	$ 88.00
5 races paid	144.60
7 races paid	198.80

THURSDAY

3 races paid	[illegible]
5 races paid	[illegible]
7 races paid	252.60

WELLSBURG AT GOODWILL

The undefeated Goodwill senior basketball team will have the Wellsburg Flying Eagles, of Wellsburg, W. Va., for its attraction this evening at the Goodwill gymnasium.

Death Notices 1

ROLL, LL. D., son of the late Michael and Catherine Campbell Carroll, at St. William's rectory, 808 Main street, East Pittsburgh, Pa. Body will be removed from parish rectory at church Sunday afternoon and will be in state until Monday morning. Divine office at 10 a. m. Solemn requiem mass at 10:30 a. m. Interment in North Side Catholic Cemetery. Friends of the family are respectfully invited to attend.

HARRIS—On Friday, December 25, 1931, at 7:15 p. m., CATHERINE B., beloved wife of Thomas Harris, at her home, 124 Rochelle street, Knoxville, in her 80th year. Survived by two daughters, Mrs. Robert B. Cox and Mrs. Kathryn Cox, of Pittsburgh, and one son, Dave Harris, of Indianapolis. Funeral Monday afternoon at 2 o'clock.

HARRIS—On Thursday, December 24, 1931, at 9:20 a. m., BENJAMIN F., husband of the late Harriett Stewart Harris, of 1500 Reddour street. Funeral from Asbury's chapel, East North avenue at Sandusky street, North Side. Services on Monday at 10:30 a. m. Friends are invited.

HOROVITZ—On Friday, December 25, 1931, at 4:30 p. m., at the Montefiore Hospital, ADELE HOROVITZ, beloved daughter of Mr. and Mrs. Ady Horovitz, in her 22nd year. Funeral from the family residence, 5808 Douglas avenue, Squirrel Hill, on Sunday, December 27, 1931, at 2 p. m. Interment in Beth Shalom Cemetery.

JAMIESON—On Friday afternoon, December 25, 1931, at 1 o'clock, ELLEN COULTER, widow of James Jamieson, in her 87th year, of 5816 Rippey street, East End. Remains at the home of T. B. Moreland Co., North Highland avenue at Rippey street, East End, where services will be held Monday afternoon at 2 o'clock. Interment private.

LUNDGREN—At the family home, 515 Midland street, Wilkinsburg, on Friday, December 25, 1931, ANNA Y., wife of George W. Lundgren. Funeral from the Eaton funeral parlors, 723 Ross avenue, Wilkinsburg, where services will be held Monday afternoon at 2:30 o'clock.

McCLARY—On Friday, December 25, 1931, at 5:30 a. m., at her late residence, 1245 Fearmont avenue, Dormont, ELIZABETH RAMSEY, wife of the late Thomas E. McClary, mother of Mrs. William J. Provost and sister of R. B. Ramsey, in her 78th year. Remains at the Edward B. Laughlin funeral home, 3310 West Liberty avenue, South Hills, where services will be held Monday, December 28, at 2:30 p. m. Friends of the family invited.

McCLYMONDS—Suddenly, on Thursday, December 24, 1931, at 7:20 p. m., Dr. H. S. McCLYMONDS, M. D., husband of the late Ida Douthett McClymonds, of 502 Hay street, Wilkinsburg. Remains at the funeral home of T. D. Turner, 619 Penn avenue, Wilkinsburg, where services will be held Saturday evening at 8 o'clock. Burial from Brownsdale, Butler County, U. P. Church Sabbath afternoon at 3 o'clock. Earnestly requested that flowers be omitted.

McCRACKEN—On Friday, December 25, 1931, at 8:45 a. m., LILLIAN McCRACKEN, wife of James M. McCracken, aged 31 years. Funeral services at the residence of her father, James Keay, 217 Sarah street, McKees Rocks, Pa., on Monday at 2 p. m. Interment in Mt. Calvary Cemetery. Friends are invited.

McDONOUGH—At her late home, 137 West Fourth street, East Liverpool, O., on Friday morning, December 25, 1931, Mrs. ELLEN McDONOUGH (nee Fisher), wife of Patrick J. McDonough. Funeral Monday, December 28, 1931, at 9 a. m., from St. Aloysius Church, East Liverpool. Interment in East Liverpool. (Brooklyn, N. Y., and St. Paul, Minn., papers please copy.)

McGOWAN—On Friday, December 25, 1931, at 10:15 p. m., HARRY J., aged 61 years, husband of Theresa McLinden McGowan. Blessing services at family residence, 6300 Prospect street, Ben Avon, on Monday at 2 p. m. Please omit flowers.

NARDINA—At her residence, 1210 Sandusky street, North Side, on Friday morning, December 25, 1931, at 2:10 o'clock, VICTORIA CUNIO, widow of Joseph Nardina. Funeral from the residence of her granddaughter, Mrs. Marie Bonini Brown, 812 Sherman avenue, North Side, on Tuesday morning at 8:30 o'clock. Solemn requiem high mass at St. Peter's R. C. Church, Ohio street and Sherman avenue, at 9 o'clock. Friends invited.

O'DONNELL—On Thursday, December 24, at 6 a. m., PATRICK O'DONNELL, aged 74 years, brother of Mrs. Bridget Brice and Mrs. Mary Welsh, of Chester, Pa., and Dominic O'Donnell, of Bridgeville, Pa. Funeral from the home of Emmet O'Donnell, 534 Station street, Bridgeville, Monday, December 28. Requiem mass at St. Agatha's Church at 9 a. m.

PHILLIPS—On Thursday, December 24, 1931, at 6 a. m., DR. ROBERT JAMES, beloved husband of Susie Albertson Phillips and father of Dr. S. R. Phillips, J. H. Phillips and Edna Grace Phillips, in his 70th year. Funeral from his late residence, 118 Amanda avenue, Knoxville, on Sunday, December 27, at 2 p. m. Services at the Knoxville Presbyterian Church at 2:30 p. m. Friends are invited.

PFIERMAN—On Thursday, December 24, 1931, at 12:40 p. m., JOHN, husband of Caroline Pfierman (nee Schaffer). Funeral from his late home, Calvert road, Indiana Township, on Sunday, December 27, at 2 p. m. Services at the Trinity Evangelical Church, Dorseyville, at 2:30. Friends are invited.

PRICE—On Wednesday, December 23, 1931, at 10:30 a. m., CLARA ELIZABETH, aged 20 years, daughter of Clara Donham Price and the late John Price, and sister of the late Jack Price. She is survived by her mother and one sister, Mrs. James Donovan. Funeral Sunday at 2 p. m. from the family home, 119 Berlin street, near Arlington avenue. Services at 2:30 p. m. at the Puritan Congregational Church. Twenty-second street, South Side. Members of the L. O. O. F. & R. and friends of the family invited. Interment in the South Side Cemetery.

RECTANUS-SCHMIDT—On Friday, December 25, 1931, at 5:30 p. m., RACHEL SCHMIDT RECTANUS, wife of James H. Rectanus, aged 67 years. Mother of Lillie Magilton, Harry W. and Howard M. Rectanus, sister of Mrs. Frieda Fischer. Also survived by 4 grandchildren and one great grandchild. Services Monday at 2 p. m. at the residence of her son, Harry W. Rectanus, 739 Shawnee street, Herron Hill, Pittsburgh, via Car No. 85 to car barn. Friends are invited. Interment in Minersville Cemetery.

REAGAN—DANIEL T., son of the late James and Elizabeth Donahue Reagan. Funeral from the residence of his sister, Mrs. Nellie Brunner, 5200 Gem way, on Tuesday, December 29, at 8:30 a. m. Solemn requiem high mass at St. Lawrence's Church at 9 o'clock.

SCHAEFER—On Thursday, December 24, 1931, at 11 p. m., TERESA SCHAEFER, daughter of the late Michael and Ursula Schaefer (nee Batsch), sister of Mrs. John Meiser, George, Frank, Michael and Harry Schaefer, at her home, 102 Arlington avenue. Funeral Monday at 8:30 a. m. High mass at St. George's Church at 9 a. m. Friends invited.

SCOTT—On Thursday evening, December 24, 1931, at 7:15 o'clock, BERT D. SCOTT, husband of Lottie Murdoch Scott. Funeral services at his late home, 438 North School street, Avalon, on Sunday afternoon, December 27, at 3 o'clock.

Death Notices 1

ALMASSY—On Thursday, December 24, 1931, at 4:30 p. m., MATTHEW J., beloved husband of Mary Almassy (nee Hamrack), father of Emma M., Mrs. Harry Jackey, Mrs. George Rothmeyer, Joseph E., Louis J. and Rudolph Almassy, in his 67th year. Member of Knights of St. George, No. 50, Holy Name and National Slavonic Society. Funeral from his late residence, 240 Alma street, Broadway, Stowe Township, on Monday, at 9:15 a. m. Requiem High Mass at All Saints R. C. Church, Etna, at 10 o'clock. Friends are invited. Interment in St. Mary's Cemetery, Sharpsburg.

BARRY—On Christmas morning at 6 o'clock, KATHRYN BARRY, daughter of Frank M. and Gertrude A. Schwenke Barry, in her 20th year. Funeral from the family home, 3121 Brackenridge street, near Alquippa street, on Monday, December 28, at 9 a. m. High mass of requiem at St. Paul's Cathedral at 9:30 o'clock. Friends invited.

CARROLL—On Thursday, December 24, 1931, at 6:35 a. m., Rev. L. A. CAR-

Death Notices 1

Friends invited. Interment at Greenwood Cemetery, New Castle, Pa., on Monday morning. (New Castle papers please copy.)

STEIGNER—On Wednesday, December 23, 1931, at 1:50 p. m., FREDERICK STEIGNER, beloved husband of Josephine Wund Steigner, in his 70th year. He is survived by three sons, Rev. Father John Steigner, Moultrieville, S. C., Fred J., of Warwood, W. Va., and Anthony, of Detroit, Mich.; one daughter, Mrs. William Boberg, of Pittsburgh. Funeral from his late home, 310 Fifty-fourth street, on Saturday, December 26, at 8:30 a. m. Solemn high mass of requiem at St. Augustine's Church at 9 a. m. Interment in St. Augustine's Cemetery.

THOMAS—On Thursday, December 24, 1931, at 7:20 p. m., JOSEPH T. THOMAS, in his 53d year. Remains may be viewed at the Gaines funeral home, 910 Amity street, Homestead, Pa. Funeral services on Sunday, December 27, at 2:30 p. m. in St. James A. M. E. Church, Euclid and Harvard streets, East End. Friends invited. Interment at Washington, D. C.

WEBER—Suddenly, on Wednesday, December 23, 1931, at 10:30 p. m., MERRILL C., son of Harry and Lillian Weber (nee Roth), aged 20 years. Funeral services at the family residence, 722 Litchfield street, Sheraden, Pittsburgh, Pa., on Sunday afternoon, December 27, at 2 o'clock. Friends are invited.

MOUNT ROYAL MAUSOLEUM
Westminster Abbey of Pittsburgh
Mt. Royal Cemetery—Mt. Royal Boulevard
Space available—Above ground entombment
Empire Building ... Atlantic 1029

In Memoriam 1-B

IN loving memory of my beloved wife, Mary Robinson (nee McCraine), who passed away two years ago, December 26, 1929. She was born in Greenock, Scotland. Today recalled sad memories of a dear one gone to rest, and the one who thinks the most of her is the one who loved her best. Sadly missed by her husband, Peter Robinson, and friends.

IN loving memory of Joseph J. Janicke, who died December 26, 1928. Sadly missed by mother and brother.

Florist 1-C

GIDAS OAKLAND FLORAL — 3707 FORBES STREET — SPRAYS $3 — FUNERAL BASKETS $5

Funeral Directors 1-D

FUNERALS COMPLETE
FROM $135.00 UP
Grime & Blair
4112 Main St. ... Schenley 3090

Lost and Found 2

BAG, black suede marcasite top, containing money, etc., lost in Union Station. Reward. Call Mayflower 1500.

CAMEO PIN—Lost in downtown dist. or 48 car. Reward. Hemlock 9952.

CARD case lost with lodge card; reward. Y. J. Clancy. AT 8450 or LE 9835.

COIN purse with money lost by widow in Wilkinsburg bus. Reward. Valley 1818.

DOG, Pomeranian Spitz, lost; color cream and white; finder please call Lehigh 5069; reward.

DOG, white and black, long-haired pup, wearing harness; lost St. 3054.

LOST—A small change purse, had Conneaut Lake on it. Reward. Return to 850 Willow way, Braddock. Phone Brandywine 3065-J.

LOST—German police dog, brown, 8 months old. Call Fairfax 7560.

Special Notices 3

NEW YEAR'S EVE—Paper Hats, Noisemakers, Balloons, wholesale, retail. Gus Kant Party Shop, 243 Third ave.

CASH—Old gold, silver, diamonds. H. & L. Rehn, 515 Clark Bldg.

$1.00 PERM. WAVE, fingerwave, 25c. Nossakoff's, 432 4th ave. ... CO 9216

WATCHES cl'nd., repd., $2.50; the original $2.50 repairman. Jobe, 602 Keenan Bldg.

Church Announcements

UNITED SPIRITUAL CHURCH, INC.
106 E. Ohio St., N. S.
A HAPPY NEW YEAR TO ALL
NEW YEAR'S EVE, 8 P. M.
Entertainment, lunch, messages.
WATCH MEETING
Serv. Sun., Tues., Wed., Thur., 3 & 8 p. m. Workers: Mrs. Humbert, Dr. Lee, Mrs. Muir, Rev. Martz and others. Classes Mon., Fri. 8. All welcome. FA 7945.

FRANKLIN Truth Center, 4000 Penn ave. Services daily except Sat., 2:45, 7:45.

TRANCE SEANCE
FULL NAME MESSAGES
New Year's Eve, Dec. 31, 8 p. m. Refreshments. MA 6124.

ELLA ST. Spiritualist Church. Serv. Sun., 3 & 8 p. m. Tues., Thur., Fri. New Year's Eve social. Mrs. Kohler, Mrs. Lease, 416 Ella st., Bloomfield. Schenley 7430.

FIRST CHURCH OF SPIRITUALIST, 216 Bequet st. Services Sun. 8 p. m.; Thurs. 2:30 and 8. Watch Meeting Serv. New Year's Eve, 8 p. m. Rev. C. V. Morrow.

SECOND Church of Divine Healing, 900 Federal st. Services Sunday and Friday at 3 and 8 p. m., Wednesday 3 p. m. Mrs. Kerns, Rev. Edith E. Frazier.

1ST Spiritual Church, 27th & Sarah sts., S. S. Sun. eve. 8 p. m. New Year's Eve Serv. 290 Flowers ave., Hazelwood. Mrs. Parry. HA 5169.

SPIRITUAL Service, 115 E. Ohio st., N. S. Watch meeting New Year's Eve. Lunch served. Mrs. Iva Tanner. FA 5025.

FIRST Church of Spiritualism. Services Tu., Wd., Th., Sun., 3 & 8, 611 E. Ohio st., N. S. Rev. Fry, Sister Graf. FA 5066.

CHURCH OF REVELATION, 416 Federal st. Serv. Sun., Tues., Thurs., Fri. 3-8 p. m. Fri. dev. class 8 p. m. Rev. R. Fidell.

CHURCH OF DIVINE HEALING, 1221 Federal st., N. S. Serv. Wed. & Sun. 3 & 8 p. m. Rev. Dooley. FA 4174.

Male Help Wanted 4

Ex-Aluminum Salesmen

(WEAR-EVER)—Starts 1932, its 32nd year with its best proposition for salesmen, new novel merchandise, bargain prices, free demonstration premium, liberal installment plan and unaffected by ruinous cost competition. Write T. C. A. U. Company, 3443 Forbes st., giving qualifications and phone.

SALESMEN

To sell Independence Fund Contracts. Salesmen with knowledge of stocks pref. Lib. commis. No draw or expn. acct. J. Howard Johnson & Co., 1515 Union Bk. Bldg.

EXCEPTIONAL opportunity for man between 25 and 50 years, with pleasing personality and good appearance; must have selling ability, but previous sale experience not necessary; answer by letter stating qualifications and business experience. Write G 114, Sun-Telegraph.

LEARN A TRADE

Automobile mechanics, electric refrigeration, parachute construction and jumping, acetylene and electric welding, aviation, radio. Individual classes every day and Tuesday and Thursday evenings. Catalog free. Visitors welcome.
PITTSBURGH SCHOOL OF TRADES,
605 Penn Ave., Dept. T. ... Pittsburgh, Pa.

MEN—There's a reason why the Refrigeration Training School and shops, Inc., is the largest in America. See them first about learning this new trade. They don't teach, they TRAIN you! Their shops are open day and evenings at 104-106 Boulevard of Allies.

RAISING Cloverhill production rabbits for the Lehigh Packing Co. is profitable business. You should investigate. See our display, 802 Federal st. Phone FA 2942.

Male Help Wanted 4

PARTNER—Have more business than I can take care of. Want good, honest young man with about $500 to take care of office while I take care of outside work in a very profitable business. No experience necessary. Tell something about yourself. Give phone. Write L 264, Sun-Telegraph.

Female Help Wanted 6

LEARN to operate Burroughs electric calculator, automatic bookkeeping and Burroughs typewriter billing and bookkeeping machines; low tuition; terms. 818 Liberty ave. Atlantic 5714.

WANTED—Neat appearing white girl for barbecue; one who can cook and wait on table; must reside in Dormont or Mt. Lebanon; references required. LE 0550.

WOMAN—Educated, for business position; salary. Write H 118, Sun-Telegraph.

Work Wanted 10

PAPERHANGING, with paper, $6.50 a rm. up, without paper, reas. price. MA 7994.

PITTSBURGH ASSN. IMP. OF POOR
Free Employment Bureau
SKILLED MECHANICS, HANDY MEN, Carpenters, Painters, Plumbers, Electricians, etc.; Coal Carriers, Housemen, Orderlies, Handy Men, Farmers, Pick and Shovel, etc. Capable, dependable family men personally known to us. Help us find these men work. Free Employment Bureau, 428 Duquesne Way. Atlantic 4183.

Situations Wtd., Female 11

WHITE woman wants work by day. Efficient in all kinds housework. HI 5470-J.

WHITE woman desires any kind of work. Reference. Homestead 1764-M.

Wanted, Business 14

PAPERHANGING, $5 room, with paper, $4.50; paper wholesale. Everglade 5659.

Business Schools 15-A

DAY-NIGHT—Boyd or Gregg shorthand.
BOYD BUSINESS COLLEGE
20 Years in Pgh. ... 535 Penn Ave.

School & Instructions 16

Beauty Culture — The School for the Better Trade. Day and Night Classes. Liberal Terms Arranged. Free employment service to our graduates.
GRIFFITH BEAUTY SCHOOL,
2nd Floor, 437 Penn ave. ... Atlantic 4034.

Learn Beauty Culture
$5 weekly. Day and night classes. Truly a school of preference. Free catalogue.
Maison Frederic Beauty School,
207 Fifth Ave. ... Atlantic 0884.

KENMORE BEAUTY COLLEGE
Teaches all branches. Free marcels. Atlantic 0784. 204 Fifth ave.

Personals 18

DARLING Beauty Shop wishes its patrons a Merry Christmas and a Prosperous New Year. Permanents, $3; hair dye, $1; finger wave, 50c. 1506 Forbes st. GR 1600.

DR. JANE BLANCHARD'S true medicine for women. Nothing to equal it. 2817 East street, North Side.

ELECTRIC, sun ray, vibratory treatments, nervous soreness. 5629 Penn. MO 7270.

C. VIRGINIA GRAFTON moved from Ohio st. to 1304 Federal st., North Side.

VIBRATORY, sun tan. Violet Ray for colds, neuritis, nervousness, soreness. SC 3246.

Gus Loraine— MANICURING, 400 PENN AVE.

Transfer & Storage 19

HASLEY BROS.— Transfer, storage, local, long distance mvng. FA 6104; nights CE 5578.

LOCAL and Long Distance Hauling—Large or small vans, lowest rates. 5748 Baum blvd. Montrose 5260.

Coal, Oil & Wood 21

CLEAN screened lump, 5-ton, $3.50 per ton; 4 t., $3.50; 3 t., $3.95. 1 WE 0432.

FURNACE coal, $3.25 ton; lump coal, $3.50; 1 ton or more. Fisk 6074-M.

CLEAN lump, shoveled or chuted in cellar, $4 ton; 2-ton loads. Linden 4680.

FOR RENT
Furnished Rooms 30

E. E.—Single, double and twin beds, 1 daveno-bed, piano. Can arrange 3-room suite, 4-1 loc., unlim. phone; young man share room, $3.50. MO 8019.

Housekeeping Rooms 32

E. E.—2 nice rms., 3rd fl.; room & alcove 2nd fl., furnace heat. Hiland 3471-J.

FORBES ST., 4617, nr. Library—2 well eq. conv. rms.; parking space. SC 6108.

East End 40

OAKLAND, $18—Small house, 3 rms., 1 bt., modern, good cond. Schenley 0887.

CHESTERFIELD RD., 137, Oakland—Six rooms and bath, $45. Call Court 5200.

JACKSON ST., 6160—12 rooms, 2 baths; reasonable rent. Hazel 3142, any time.

North Side 41

COLORED—Reduced to $15; 4 or 5 Harlan ave. 5-room house, gas, etc. Grant 7252.

SUPERIOR AVE.—6-5-rm. houses, bath, elec., red. rent, $35, $37.50, $40, 1 mo. free. Lando Realty, 331 4th av. CO 4187.

Business AND Professional Directory

Beauty Schools

COMP. inst. under the guid. of Frederic G. Lichti, chief authority. Maison Frederic Beauty School, 207 5th ave. AT 0884.

GRIFFITH graduates are always in demand. Griffith Beauty School, 437 Penn ave.

Dentists

$10 PLATES and sweet air painless extraction. Dr. Wearel, 109 Diamond st.

Hot Water Heating

$395 installs complete, 6 radiators; no cash needed; easy terms. Commonwealth Engineering Co., Law-Finance Bld. AT 0260.

Plumbing and Heating

$375 HOT water system comp. installed. G. A. Bruce Co., 108 Market st. CO 1531.

Skin Specialists

DR. F. C. GEHRS, skin specialist, 402 Nixon Bldg. Atlantic 1104.

Typewriters

SALE—Portable typewriters, $22.50 and up. Xmas special. American Writing Machine Co., 630 Penn Ave. AT 5488.

Windou Shade Cleaning

BLINDS, 25c— Cleaned and turned. Sterling 2653.

Your GIFT Problem Solved!

Father, Mother, Sister, Brother, the Kiddies
Here Are Gifts for All of Them.

FOR FAMILY

$1.25 Weekly buys any typewriter. Standard Typewriter Co., 129 Fifth ave. AT 0342.

GIVE Monogramed Cigarets for Xmas. Eastern Cig. & Tob. Co., 504 Court place.

REMINGTON port. and stand. typewriters. Only $1.25 a week, $5 down. 521 Wood.

PORTABLE Typewriters, $1.25 week. General Office Machine Corp., 715 Liberty.

$99.50 Buys a radio and piano for Xmas. Frederick's, 525 Penn ave., 813 Liberty.

TYPEWRITERS—New, reb., & sem., $1.25 wkly. Ft. Pitt Typewriter Co., 644 Lib. av.

CANARIES—Largest selection in W. Penna. Alex Chambers, 302 Wood st., 2nd floor.

GIFT sets and novelties; pens repaired. Hohn's Pen & Gift Shop, 131 Fifth ave.

PIANO accordion correctly taught. Pietro system. Defonso Studio, 206 Stanwix st.

KING Band instruments, the world's best. Volkwein Bros., Inc., 632 Liberty ave.

BUY him or her an instrument. C. G. Conn Ltd., world's largest, 441 Sixth ave.

TYPEWRITERS only 11c a day. American Writing Machine Co., 630 Penn ave.

$58 COMPLETE Bathroom outfit. Mfgrs. Dist. Co., 325 Penn ave.

CANARIES—Largest selection in W. Pa. Alex Chambers, 302 Wood st., 2nd floor.

SAXOPHONE taught by member Pgh. Symph. Ben L. Brenman, 206 Stanwix st.

FOR FAMILY

CHICKERING Baby Grand Piano. Sell for bal. on lease, $290. 907 Penn ave., 6th fl.

WATCH Crystals, 15c. Main Spring, $1. Feldman, Room 404, 434 Diamond st.

XMAS Radio Sale. Prices slashed, complete with tubes. Hoffmann's Music House, 537 Wood st.

FOR FATHER AND SON

BIG sacrifice, men's wrist watches, $3.95. Wynett's, 928 Liberty ave.

FOR MOTHER

EVERYTHING in Electrical Gifts. H. Carter, 131 Fifth ave.

FOR MOTHER AND DAUGHTER

GIVE HER a Beauty Culture Course. Maison Frederic School, 207 Fifth ave.

FUR COATS, Scarfs, Collar and Cuff Sets, ½ off. Rosenthal's, 626 Penn ave.

FOR HER

PORTABLES—All makes, at American Typewriter Co.

LEARN to operate Burroughs calculator. Low tuition. 818

FOR RENT
Apartments, East End 36

Will Sub-Let
IN
Wendover Apartments

Attractive unfurnished 4-room apartment; possession immediately. Call Mr. Browne, Grant 6500.

RENTAL CONCESSION
IN
DITHRDGE
APARTMENT

Owing to death present tenant will turn over lease of a choice four-room apartment at considerable reduction of present rental; immediate possession. This attractive concession will not be open long. Make inquiry now and be sure of comfortable and convenient living quarters over the winter.

Phone Schenley 4990.

Attractive, conveniently arranged
5-Room Duplexes.
Bath, sun porch, h. w. heating, etc. Frankstown ave., near Maryland. Handy to car lines, bus, autos and schools. Reduced to $50 and $52 50. Worth investigating. See Common Wealth Real Estate Co., Common wealth Bldg., Fourth Ave.

$100 FORBES ST.—Living room, 3-a-door bed, dinette, kitchenette. $40. MA 2742.

HIGHLAND-STANTON Dist., 4 rms. and bath 1st flr., reduced rent. Hilland 6695-J.

South Hills 42

SOUTH HILLS RENTALS
$45 to $80. Call Lanach 5496.

Furn. Apts. & Houses 45

SEE OUR rent list of 5-rm. apts. Friendship Park dist. Halter-Marker 3C 6616.

BELLEVUE—Attractive furn. 7-rm. house, frig., double gar., rear. Wellington 2350.

Business Properties 47

STORES, warehouses lofts available in all dists. of Pgh. Scott & McCrate, AT 6444.

Offices & Desk Room 50

$5 MO.—Office address, phone calls taken, also desk space, reasonable. 207 Investment Bldg. AT 6050.

CHOICE offices, complete service, moderate rental. Aronson Bld. AT 4500.

Resorts, Cottages, Etc. 52

ATLANTIC CITY—Several rooms, newly furnished, board if desired, reasonable. Write S 296, Sun-Telegraph.

FOR SALE
Dormont, Mt. Lebanon 63

SOUTH HILLS
We have an unlimited list of homes and lots which we consider good buys. Lehigh 5496.

Sale or Exchange 73

WE TRADE WHAT YOU HAVE FOR WHAT YOU WANT. LEHIGH 5400.

Mortgage Loans 81

PRIVATE funds 1st and 2nd mortgages. Frank J. Shermer, 308 Grant st. AT 1365.

MENTION THE SUN-TELEGRAPH WHEN ANSWERING ADVERTISEMENTS.

Miscellaneous 85

LUMBER
BANKRUPT STOCK

Plaster Board	2½c
Rubberoid Roofing, 3-ply, per roll	$ 1.50
6068 Sash complete	98c
Combination Storm and Screen Doors	$ 5.95
Kitchen Cupboards	$16.00
Doors of all kinds	$1.50 Up
Garage Doors	$19.00

New Lumber Now 1c to 5c Off

CITY LUMBER CO.
7414 Susquehanna st. FE 4080
$15 Purchase Delivered by Truck
Open Evenings and Sundays

$15 Buys this complete outfit. We sell all kinds of Plumbing and Heating material at prices Saving prices.
MFG. DIST. CO.
325-327 Penn Ave.

PAINTS, wallpaper, roofing below wholesale. Economy Paint & Paper Co., 323 Water st.

Household Goods 86

We will repair any make sewing Machine. No charge for estimates. Used sewing machines, $5 up. See us for bargains.
WHITE SEWING MACHINE CO.
Factory Branch, 960 Liberty Ave. Atlantic 1914

Thor SPECIAL OFFER
$79.50 Value Now Only $59.50
Phone Emerson 1390

HOUSEHOLD GOODS—Large selection, reasonable prices. White Transfer & Storage Co., 2740-48 West Liberty ave.

FURNITURE (used); large selection, lowest prices. Belmar 741 Penn ave. Wilk.

FURNITURE (used); large selection, lowest prices. 1018 Western ave. N. S.

EASY Washer, good rond $19.50. 6305 Penn ave. HI 3010.

HOOVER Sweeper like new, $16.50. 6305 Penn Ave. HI 3010.

Musical Instruments 87

BALDWIN, one on $1.00 take grand, terms, also Steinway & Sons piano, $195. Drake Kaufman, 205 Wood st. Open eves.

Office & Store Equipm't 89

BOOKCASES, flat desks, safes, legal cap files, etc., new steel files, $16.50 while they last. 938 Penn ave., 2d fl. GR 2222.

Automobiles For Sale 94

BUICK 1927 Sedan, harg., $195, terms. 2911 California ave. LI 3022.

CHEVROLET 1930 Sedan, priced to go at $395, terms. Bauman's New Location, 428 Penn ave. Churchill 9100.

CHEVROLET and other makes, $35 up. FA 1190.

CHEV. 28 Coach, $125, terms. Dixon Motor, 109 W. Montgomery ave. FA 3620.

FORD—Late 1930 maroon standard coupe, perfect motor and running gear, new General tires, car completed beautiful appearance, will sacrifice for $245, easy terms, no trade-ins taken. Call Lehigh 8700.

FORD sedan, practically new, used moderately as demonstrator, substantial reduction. Call Mr. Sheasley, Churchill 3252.

1930 FORD Town Sedan, $360. Fgh. Marmon Co., Center & Negley. HI 9000.

FORD 30 Cpe., $345, terms. Dixon Motor, 109 W. Montgomery ave. FA 3620.

1930 FORD Roadster $195. Fgh. Marmon Co., Center & Negley. HI 9000.

HUDSON—Late 1930 Super 8 Sedan, new tires, motor point A-1, only 15,000 miles, price $575, $125 cash, terms, must sacrifice. Lehigh 8374-R.

OAKLAND—Late 1930 maroon Sport Coupe, driven 12,000 miles, beautiful appearance, car completed, 2 side-mounted spare wheels in fender wells, smooth, powerful V type 8 refitted motor, large trunk on rear, a marvelous bargain, $445, easy terms, no trade-ins taken. Call Mr. McConville, Lehigh 8700.

OAKLAND-PONTIAC USED CARS
C. A. Rehtmeyer, Inc., Craig & Baum blvd.

REO—1929 Flying Cloud coupe, rumble seat, Double Eagle tires, big cabin at $450. H. E. Loughrey Motor Co., 5916 Baum Blvd.

BRAND new 1932 Reo Flying Cloud sport sedan, 8 wire wheels and trunk rack, $100 under list price, bargain at $1,095. Fairfax 7627.

STUDE 1931 8 Sedan, absolutely like new, $695, terms. 2911 California ave. Linden 3022.

STUDE 27 Victoria, bar, $195, terms. 2911 California ave. LI 3022.

1932 AUTO license in record time with or without highway application card. ROE & IRWIN, 128 N. HIGHLAND AVE.

Automobiles For Sale 94

BEFORE buying a car don't fail to stop at our showroom and inspect our stock of high grade used cars and demonstrators. from $50 to $550. Independent Motor Co., Inc., 1101 Western ave., North Side. Cedar 5718.

DON'T WORRY—I'll get your auto license, transfer, leather, a permit, etc., in 24 hours. Harry Neff, 108 Federal st.

BETTER USED CARS
Olds-Fgh. Co., Realty at Baum Blvd.

BEST VALUES USED BUICKS
KEYSTONE BUICK CO., Baum at Liberty.

THE place to buy air-cooled cars.
FRANKLIN CO., 453 North Craig st.

BEST VALUES IN TOWN
FRANK D. SAUPP, INC., 5920 Penn Ave.

B. F. STOUT undersells the Boulevard, 5838 Baum Blvd., Schenley 8007.

Trucks & Tractors 95

SAUPP'S guaranteed used trucks $50 up. All makes. 5847 Center ave., HI 7901.

EXCEPTIONAL bargains in used trucks. 7325 Penn ave., Churchill 3100.

29 FORD pickup, reconditioned, $119. Hazel 1332.

Automobile Accessories 96

LATE model motors on hand. Bennett Bros., 5100 Center ave., MO 0911.

MENTION THE SUN-TELEGRAPH WHEN ANSWERING ADVERTISEMENTS.

Wanted, Automobiles 97

WILL pay cash for late model cars. 5860 Baum blvd.

Auto Financing

NEED MONEY ON YOUR AUTOMOBILE? MOTORS FINANCE CO. OF AMERICA, 1212 Keenan Bldg., Atlantic 2766.

Loans on Furniture

CASH LOANS
$10 TO $300 IN 24 HOURS
You Get the Full Amount of Your Loan in Cash. No Deductions.
From 1 day to almost 2 years to repay if you wish. When dealing with us you control the cost of your loan.
PERSONAL FINANCE CO.
Pittsburgh Offices
Fgh. Life Bldg., Sixth & Liberty.
Formerly American Loan Co.
Law & Finance Bldg., 429 4th Ave.
Formerly Beneficial Loan Society.
No. Side Dollar Savings & Trust Bldg.
ALSO OFFICES IN
Braddock, East Liberty, New Kensington, Turtle Creek, Uniontown, Vandergrift.

PITTSBURGH FINANCE CORP.
504 American Bank Bldg., Atlantic 6025.

Loans on Jewelry

LOANS on Diamonds, Watches, Silverware, Musical Instruments as low as 1%. GALLINGER'S, 929 Liberty Ave., AT 1207.

Auction Sales 106

HORSE Auction—50 head draft horses and mules, all ages, at private sale, 60 head farm one Mile from Fremont Monday, December 28, at 1 o'clock. Also three full-bred stallions. Grant Shuster, Fremont, Pa.

Legal Notices 107

JOHN L. WINNER, Attorney-at-Law, 1809 Union National Bank Building, Pittsburgh, Pa. In the Court of Common Pleas of Allegheny County, Pennsylvania. In re petition of First Presbyterian Church of Bend View, Allegheny County, Pennsylvania, for Amendment to Charter. No. 1155 January Term, 1932. Notice is hereby given that a petition was presented at the above number and term praying the court that the charter of said congregation be changed by changing the number of trustees from 9 to 9 by requiring a majority of the congregation present at any regular or special meeting to elect an real estate by providing that all property belonging to said congregation shall be held as in trust for religious uses and worship in accordance with the doctrine, discipline and usages of the Presbyterian Church in the United States of America; also providing for the manner of the membership of said congregation and changing the time for the annual meeting of the members of said congregation. That the said court has fixed Saturday, January 23, 1932, at 9:30 o'clock a. m., as the time for hearing at which time and per sons interested may appear and they will be heard. Said petition is now on file in the Prothonotary's office.
JOHN L. WINNER,
Solicitor for Petitioner.

FRANK W. ITTEL, Attorney, 901 County Office Building. Notice that letters of administration C. T. A. on the estate of Joseph G. Armstrong, deceased, late of Pittsburgh, Allegheny County, having been granted, all persons indebted to said estate will make payment and those having claims will present them to Joseph G. Armstrong, Jr., Administrator C. T. A., 2651 Pioneer avenue, Pittsburgh, Pa.

NOTICE that letters testamentary on the estate of Philip Schroeder, deceased, late of North Side, Pittsburgh, Allegheny County, having been granted, all persons indebted to said estate will make payment and those having claims will present them to Sophie Klein Schroeder, Executrix, 2001 Shadeland avenue, North Side, Pittsburgh, Pa.

A. W. FORSYTH, Attorney, 1010 Berger Building. Notice that letters testamentary on the estate of Charles G. Noble, deceased, late of Pittsburgh, Allegheny County, having been granted, all persons indebted to said estate will make payment and those having claims will present them to Mary L. Noble, Executrix, 13 Dromonie street, Pittsburgh, Pa.

A. M. CONNELLY, Attorney, 1504 Law and Finance Building. Notice that letters of administration C. T. A. on the estate of Tomaso Ciaravino, deceased, late of Pittsburgh, Allegheny County, having been granted, all persons indebted to said estate will make payment and those having claims will present them to Felix Smorowski, Administrator C. T. A., 1446 Electric avenue, East Pittsburgh, Pa.

F. H. KEANEY, Attorney, 918 Berger Bldg. Notice that letters testamentary on the estate of Louise M. Ruff, dy deceased, late of Pittsburgh, Allegheny County, having been granted, all persons indebted to said estate will make payment and those having claims will present them to William Alan, Executor, care 918 Berger Building, Pittsburgh, Pa.

J. M. STONER & SONS, Attorneys, Oliver Bldg. Notice that letters testamentary on the estate of Silas with Benson, deceased, late of Bellevue Borough, Allegheny County, having been granted, all persons indebted to said estate will make payment and those having claims will present them to Alfred B. Benson, Executor, 29 South Bryant street, Bellevue, Pa.

NOTICE that letters of administration C. T. A. on the estate of Mrs. Hettie E. Grimm or Miss Hettie C. Thompson, deceased, late of Pittsburgh, Allegheny County, having been granted, all persons indebted to said estate will make payment and those having claims will present them to Allegheny Trust Company, Administrator C. T. A., 413 Federal street, North Side, Pittsburgh, Pa.

BRADLEY, RUBIN, BAUER & COLE, Attorneys, Frick Bldg. Notice that letters of administration on the estate of Frank Cerbin, deceased, late of Pittsburgh, Allegheny County, having been granted, all persons indebted to said estate will make payment and those having claims will present them to Mary Cerbin, Administratrix, 36 Hubbard street, Pittsburgh, Pa.

H. RALPH KAUFER, Attorney, 212 Fourth ave. Notice that letters of administration on the estate of Elizabeth Hyle, deceased, late of Crafton, Allegheny County, Pa., having been granted all persons indebted to said estate will make payment and those having claims will present them to Sophie Klein Schroeder, Executrix, 2001 Shadeland avenue, North Side, Pittsburgh, Pa.

A. W. FORSYTH, Attorney, 1010 Berger Building. Notice that letters testamentary on the estate of Charles G. Noble, deceased, late of Pittsburgh, Allegheny County, having been granted, all persons indebted to said estate will make payment and those having claims will present them to Mary L. Noble, Executrix, 13 Dromonie street, Pittsburgh, Pa.

A. M. CONNELLY, Attorney, 1504 Law and Finance Building. Notice that letters of administration C. T. A. on the estate of Tomaso Ciaravino, deceased, late of Pittsburgh, Allegheny County, having been granted, all persons indebted to said estate will make payment and those having claims will present them to Felix Smorowski, Administrator C. T. A., 1446 Electric avenue, East Pittsburgh, Pa.

F. H. KEANEY, Attorney, 918 Berger Bldg. Notice that letters testamentary on the estate of Louise M. Ruff, dy deceased, late of Pittsburgh, Allegheny County, having been granted, all persons indebted to said estate will make payment and those having claims will present them to William Alan, Executor, care 918 Berger Building, Pittsburgh, Pa.

J. M. STONER & SONS, Attorneys, Oliver Bldg. Notice that letters testamentary on the estate of Silas with Benson, deceased, late of Bellevue Borough, Allegheny County, having been granted, all persons indebted to said estate will make payment and those having claims will present them to Alfred B. Benson, Executor, 29 South Bryant street, Bellevue, Pa.

NOTICE that letters of administration C. T. A. on the estate of Mrs. Hettie E. Grimm or Miss Hettie C. Thompson, deceased, late of Pittsburgh, Allegheny County, having been granted, all persons indebted to said estate will make payment and those having claims will present them to Allegheny Trust Company, Administrator C. T. A., 413 Federal street, North Side, Pittsburgh, Pa.

BRADLEY, RUBIN, BAUER & COLE, Attorneys, Frick Bldg. Notice that letters of administration on the estate of Frank Cerbin, deceased, late of Pittsburgh, Allegheny County, having been granted, all persons indebted to said estate will make payment and those having claims will present them to Mary Cerbin, Administratrix, 36 Hubbard street, Pittsburgh, Pa.

H. RALPH KAUFER, Attorney, 212 Fourth ave. Notice that letters of administration on the estate of Elizabeth Hyle, deceased, late of Crafton, Allegheny County, Pa., having been granted all persons indebted to said estate will make payment and those having claims will present them to Sophie Klein Schroeder, Executrix, 2001 Shadeland avenue, North Side, Pittsburgh, Pa.

BURDWIN, SCULLY & BURDWIN, Attorneys, Grant Bldg. Notice that letters testamentary on the estate of James D. Murray, deceased, late of Coraopolis Heights, Allegheny County, Pa., having been granted, all persons indebted to said estate will make payment and those having claims will present them to Matilda Wise Murray, Executrix, Thorn Run road, Coraopolis Heights, Pa.

HERMANN A. GROTE & FREDERICK C. GROTE, Attorneys, 314 Frick Bldg., Pittsburgh, Pa. Notice that letters of administration on the estate of Tabitha Lloyd, deceased, late of Pittsburgh, Allegheny County, having been granted, all persons indebted to said estate will make payment and those having claims will present them to Alfred A. Lloyd, Administrator, 6204 Monitor street, Pittsburgh, Pa.

DUNN & MOORHEAD, Attorneys, 221 Bakewell Bldg. Notice that letters testamentary on the estate of Hiromitsu Habei deceased, late of Pittsburgh, Allegheny County, having been granted, all persons indebted to said estate will make payment and those having claims will present them to Kotaro P. Habei, Executor, 436 Ella street, Pittsburgh, Pa.

JOSEPH HOWLEY, Attorney, 1501 Law and Finance Bldg. Notice that letters of administration on the estate of Emma Shafer Rice, deceased, late of Pittsburgh, Allegheny County, having been granted, all persons indebted to said estate will make payment and those having claims will present them to Alfred B. Benson, Executor, 29 South Bryant street, Bellevue, Pa.

NOTICE that letters of administration C. T. A. on the estate of Mrs. Hettie E. Grimm or Miss Hettie C. Thompson, deceased, late of Pittsburgh, Allegheny County, having been granted, all persons indebted to said estate will make payment and those having claims will present them to Allegheny Trust Company, Administrator C. T. A., 413 Federal street, North Side, Pittsburgh, Pa.

BRADLEY, RUBIN, BAUER & COLE, Attorneys, Frick Bldg. Notice that letters of administration on the estate of Frank Cerbin, deceased, late of Pittsburgh, Allegheny County, having been granted, all persons indebted to said estate will make payment and those having claims will present them to Mary Cerbin, Administratrix, 36 Hubbard street, Pittsburgh, Pa.

H. RALPH KAUFER, Attorney, 212 Fourth ave. Notice that letters of administration on the estate of Elizabeth Hyle, deceased, late of Crafton, Allegheny County, Pa., having been granted all persons indebted to said estate will make payment and those having claims will present them to Sophie Klein Schroeder, Executrix, 2001 Shadeland avenue, North Side, Pittsburgh, Pa.

H. GLENN SAMPLE, Attorney, 503 Bell Bldg. Notice that letters of administration on the estate of Avery Holmes, deceased, late of Pittsburgh, Allegheny County, having been granted, all persons indebted to said estate will make payment and those having claims will present them to Avery Holmes, Executor, 6745 Meade street, Pittsburgh, Pa.

Legal Notices 107

C. JOSEPH BECHT, Attorney, 801 Law and Finance Bldg. Notice that letters testamentary on the estate of Fred Fifer or Fred Fiffer, deceased, late of Clairton, Allegheny County, Pa., having been granted, all persons indebted to said estate will make payment and those having claims will present them to E. W. Starks, Executor, 205 Para avenue, Clairton, Pa.

WILLIAM LE GOULLON, Attorney, 300 Standard Life Bldg. Notice that letters testamentary on the estate of Augusta E. Yigle, deceased, late of Pittsburgh, Allegheny County, having been granted, all persons indebted to said estate will make payment and those having claims will present them to William R. Hale, Executor, 7145 Monticello street, Pittsburgh, Pa.

TREASURY DEPARTMENT
Office of the Comptroller of the Currency
Washington, D. C.
December 1, 1931.
Notice is hereby given to all persons who may have claims against "The Monongahela National Bank of Pittsburgh, Pennsylvania," that the same must be presented to M. H. Sims, Receiver with the legal proof thereof within three months from this date or they may be disallowed.
J. W. POLE,
Comptroller of the Currency.

A. B. ANGNEY, Attorney, 705 Peoples Bank Bldg. Notice that letters testamentary on the estate of Marcel Zoelle, deceased, late of Pittsburgh, Allegheny County, having been granted all persons indebted to said estate will make payment and those having claims will present them to Frank Zoelle and Magdalena Zoelle, Executors, 1416 Elaine street, North Side, Pittsburgh, Pa.

BLAIR F. GUNTHER, Attorney, 81 St. Nicholas Bldg. Notice that letters of administration on the estate of Rev. Casimir Zielinski, deceased, late of Imperial, Allegheny County, having been granted, all persons indebted to said estate will make payment and those having claims will present them to S. A. Michalski, Administrator, 1712 Sarah street, Pittsburgh, Pa.

IRA HURWICK, Attorney, 908 Park Bldg. Notice that letters of administration on the estate of John J. Lang, deceased, late of Pittsburgh, Allegheny County, having been granted, all persons indebted to said estate will make payment and those having claims will present them to Myrtle I. Lang, Administratrix, 417 Malone street, Pittsburgh, Pa.

ANDREW G. SMITH, Attorney, 1506 Berger Bldg. Notice that letters testamentary on the estate of John A. Woods, deceased, late of Brentwood, Allegheny County, having been granted, all persons indebted to said estate will make payment and those having claims will present them to Minnie E. Cowan Woods, Executrix, 2745 Brownsville road, Brentwood, Pa.

NOTICE that letters of administration, C. T. A., on the estate of Richard Apel, deceased, late of Pittsburgh, Allegheny County, having been granted, all persons indebted to said estate will make payment and those having claims will present them to Alaphine Apel, Administratrix, C. T. A., 413 Federal st., Pittsburgh, Pa.

HENRY H. HANNA, Attorney, 811 Jones Law Bldg. Notice that letters of administration on the estate of Clarence P. Schmidt, deceased, late of Pittsburgh, Allegheny County, having been granted, all persons indebted to said estate will make payment and those having claims will present them to Minnie Schmidt, Administratrix, 41 Clayton street, Pittsburgh, Pa.

FRANK F. CANUTI, Attorney-at-Law, 29 St. Nicholas Bldg. Notice letters of administration on estate of Vincenzo Scarpino or Vincenzo Scarpinito, deceased, late of Pittsburgh, having been granted all persons indebted to estate will make payment, those having claims will present them to Frank F. Canuti, Administrator, 29 St. Nicholas Bldg., Pittsburgh, Pa.

D. F. McCARTHY, Attorney-at-Law, 436 Diamond st. Notice letters testamentary on the estate of Frederick Boes, deceased, late of Pittsburgh, having been granted all persons indebted to estate will make payment, those having claims will present them to Rose Marxell, Executrix, 1340 Hunter street, Pittsburgh, Pa.

EDWARD C. BOYLE, Attorney, 1415 Farmers' Bldg. Notice that letters of administration on the estate of Charles Edward Rowan, deceased, late of Pittsburgh, Allegheny County, having been granted, all persons indebted to said estate will make payment and those having claims will present them to Ida M. Rowan, Administratrix, 24 Underhill street, Crafton, Pa.

F. H. KENNEDY, Attorney-at-Law, 918 Berger Bldg. Notice letters testamentary on estate of Gregory Toutkus, deceased, late of North Fayette Township, Pa., having been granted all persons indebted to said estate will make payment, those having claims will present them to Gustave Toutkus, Executor, McDonald, Pa.

STERRETT, ACHESON & JONES, Attorneys, 1907 Oliver Building. Notice that letters of administration C. T. A. on the estate of W. R. Kuhn, deceased, late of Pittsburgh, Allegheny County, having been granted, all persons indebted to said estate will make payment and those having claims will present them to Wm. R. Kuhn, Administrator, 4204 Penn avenue, Pittsburgh, Pa.

M. STANCATI, 308 Bakewell Building. Notice that letters testamentary on the estate of Filomena De Savio, deceased, late of Pittsburgh, Allegheny County, having been granted, all persons indebted to said estate will make payment of those having claims will present them to Aurelio De Salvo, Executor, 117 Arbuckett st., Pittsburgh, Pa.

Official, Pittsburgh 111

IN the Court of Common Pleas of Allegheny County, No. 3827 January Term, 1932, Docket "C."

In re petition of the City of Pittsburgh for the appointment of Viewers, to ascertain the costs, damages and expenses, and assess the benefit arising from the grading or a width of 50 feet, paving and curbing of Simms street, from Chess street to Southern avenue, and to ascertain the damages arising from the change of grade of Simms street, from Chess street to Fernooze street, Nineteenth Ward.

The undersigned, having been appointed by the Court of Common Pleas, viewers in the foregoing matter, hereby give notice that they will, on the 12th day of January, A. D. 1932, at 11:30 o'clock a. m., eastern standard time, meet on the line of the said improvement, at corner of Simms street and Southern avenue, proceeding thence over the line of said improvement, viewing the same, and the premises affected thereby.

E. Z. SMITH,
E. M. KOPP,
F. S. HALLER,
Viewers.

December 26, 1931

IN the Court of Common Pleas of Allegheny County, No. 3826, January Term, 1932, Docket "B."

In re petition of the City of Pittsburgh for the appointment of Viewers, to ascertain the costs, damages and expenses, and assess the benefit arising from the construction of an extension to the McKinley Park sewer on the private property of the City of Pittsburgh and Mary M. Lough ran, from a point about 20 feet west of McKinley Park drive to Sawmill Run, Eighteenth Ward.

The undersigned, having been appointed by the Court of Common Pleas, viewers in the foregoing matter, hereby give notice that they will, on the 13th day of January, A. D. 1932, at 11:00 o'clock a. m., eastern standard time, meet on the line of the said improvement, at corner of Mc Kinley Park drive and Sawmill Run boulevard, proceeding thence over the line of said improvement, viewing the same, and the premises affected thereby.

E. Z. SMITH,
E. M. KOPP,
F. S. HALLER,
Viewers.

December 26, 1931

IN the Court of Common Pleas of Allegheny County, No. 3823, January Term, 1932, Docket "A."

In re petition of the City of Pittsburgh for the appointment of Viewers, to ascertain the costs, damages and expenses, and assess the benefit arising from the vacation of Hays street, from Beatty street to North Highland avenue, Eleventh Ward.

The undersigned, having been appointed by the Court of Common Pleas, viewers in the foregoing matter, hereby give notice that they will, on the 13th day of January, A. D. 1932, at 10:30 o'clock a. m., eastern standard time, meet on the line of the said improvement, at corner of Hays street and North Highland avenue, proceeding thence over the line of said improvement, viewing the same, and the premises affected thereby.

E. Z. SMITH,
E. M. KOPP,
F. S. HALLER,
Viewers.

December 26, 1931

IN the Court of Common Pleas of Allegheny County, No. 3824, January Term, 1932, Docket "D."

In re petition of the City of Pittsburgh for the appointment of Viewers, to ascertain the costs, damages and expenses, and assess the benefit arising from the change of grade, grading, paving and curbing of Bingham street, from Fifth avenue to Boston street, Fourth Ward.

The undersigned, having been appointed by the Court of Common Pleas, viewers in the foregoing matter, hereby give notice that they will, on the 13th day of January, A. D. 1932, at 11:30 o'clock a. m., eastern standard time, meet on the line of the said improvement, at corner of Bingham street and Fifth avenue, proceeding thence over the line of said improvement, viewing the same, and the premises affected thereby.

E. Z. SMITH,
E. M. KOPP,
F. S. HALLER,
Viewers.

December 26, 1931

IN the Court of Common Pleas of Allegheny County, No. 3826, January Term, 1932, Docket "B."

In re petition of the City of Pittsburgh for the appointment of Viewers, to ascertain the costs, damages and expenses, and assess the benefit arising from the construction of an extension to the McKinley Park sewer on the private property of the City of Pittsburgh and Mary M. Loughran, from a point about 20 feet west of McKinley Park drive to Sawmill Run, Eighteenth Ward.

The undersigned, having been appointed by the Court of Common Pleas, viewers in the foregoing matter, hereby give notice that they will, on the 13th day of January, A. D. 1932, at 11:00 o'clock a. m., eastern standard time, meet on the line of the said improvement, at corner of Mc Kinley Park drive and Sawmill Run boulevard, proceeding thence over the line of said improvement, viewing the same, and the premises affected thereby.

E. Z. SMITH,
E. M. KOPP,
F. S. HALLER,
Viewers.

December 26, 1931

IN the Court of Common Pleas of Allegheny County, No. 3827, January Term, 1932, Docket "A."

In re petition of the City of Pittsburgh for the appointment of Viewers, to ascertain the costs, damages and expenses, and assess the benefit arising from the grading to a width of 50 feet, paving and curbing of Simms street, from Chess street to Southern avenue, and to ascertain the damages arising from the change of grade of Simms street, from Chess street to Fernooze street, Nineteenth Ward.

The undersigned, having been appointed by the Court of Common Pleas, viewers in the foregoing matter, hereby give notice that they will, on the 12th day of January, A. D. 1932, at 11:30 o'clock a. m., eastern standard time, meet on the line of the said improvement, at corner of Simms street and Southern avenue, proceeding thence over the line of said improvement, viewing the same, and the premises affected thereby.

E. Z. SMITH,
E. M. KOPP,
F. S. HALLER,
Viewers.

December 26, 1931

IN the Court of Common Pleas of Allegheny County, No. 3826, January Term, 1932, Docket "B."

In re petition of the City of Pittsburgh for the appointment of Viewers, to ascertain the costs, damages and expenses, and assess the benefit arising from the construction of an extension to the McKinley Park sewer on the private property of the City of Pittsburgh and Mary M. Loughran, from a point about 20 feet west of McKinley Park drive to Sawmill Run, Eighteenth Ward.

The undersigned, having been appointed by the Court of Common Pleas, viewers in the foregoing matter, hereby give notice that they will, on the 13th day of January, A. D. 1932, at 11:00 o'clock a. m., eastern standard time, meet on the line of the said improvement, at corner of Mc Kinley Park drive and Sawmill Run boulevard, proceeding thence over the line of said improvement, viewing the same, and the premises affected thereby.

E. Z. SMITH,
E. M. KOPP,
F. S. HALLER,
Viewers.

December 26, 1931

IN the Court of Common Pleas of Allegheny County, No. 3824, January Term, 1932, Docket "D."

In re petition of the City of Pittsburgh for the appointment of Viewers, to ascertain the costs, damages and expenses, and assess the benefit arising from the change of grade, grading, paving and curbing of Bingham street, from Fifth avenue to Boston street, Fourth Ward.

The undersigned, having been appointed by the Court of Common Pleas, viewers in the foregoing matter, hereby give notice that they will, on the 13th day of January, A. D. 1932, at 11:30 o'clock a. m., eastern standard time, meet on the line of the said improvement, at corner of Bingham street and Fifth avenue, proceeding thence over the line of said improvement, viewing the same, and the premises affected thereby.

E. Z. SMITH,
E. M. KOPP,
F. S. HALLER,
Viewers.

December 26, 1931

IN the Court of Common Pleas of Allegheny County, No. 3825, January Term, 1932, Docket "C."

In re petition of the City of Pittsburgh for the appointment of Viewers, to ascertain the costs, damages and expenses, and assess the benefit arising from the grading and paving of Gamma way, from Henrietta street to Overton street, and the construction of a storm sewer for the drainage thereof, and to ascertain the damages arising from the change of grade of Gamma way, from Overton street to a point 204.34 feet north of the northerly line of Overton street, Fourteenth Ward.

The undersigned, having been appointed by the Court of Common Pleas, viewers in the foregoing matter, hereby give notice that they will, on the 13th day of January, A. D. 1932, at 10:30 o'clock a. m., eastern standard time, meet on the line of the said improvement, at corner of Gamma way and Henrietta street, proceeding thence over the line of said improvement, viewing the same, and the premises affected thereby.

E. Z. SMITH,
E. M. KOPP,
F. S. HALLER,
Viewers.

December 26, 1931

IN the Court of Common Pleas of Allegheny County, No. 3822, January Term, 1932, Docket "B."

In re petition of the City of Pittsburgh for the appointment of Viewers to ascertain the costs, damages and expenses, and assess the benefit arising from the vacation of Hays street, from Beatty street to North Highland avenue, Eleventh Ward.

The undersigned, having been appointed by the Court of Common Pleas, viewers in the foregoing matter, hereby give notice that they will, on the 13th day of January, A. D. 1932, at 10:30 o'clock a. m., eastern standard time, meet on the line of the said improvement, at corner of Hays street and North Highland avenue, proceeding thence over the line of said improvement, viewing the same, and the premises affected thereby.

E. Z. SMITH,
E. M. KOPP,
F. S. HALLER,
Viewers.

December 26, 1931

IN the Court of Common Pleas of Allegheny County, No. 3819, January term, 1932, Docket "C."

In re petition of the City of Pittsburgh for the appointment of Viewers, to ascertain the costs, damages and expenses, and assess the benefit arising from the construction of a sewer on Gladstone street and Russell way, from a point about 115 feet northeast of Fifty-third street to Russell way, northwest of Celadine street, Tenth Ward.

The undersigned, having been appointed by the Court of Common Pleas, viewers in the foregoing matter, hereby give notice that they will, on the 13th day of January, A. D. 1932, at 11:30 o'clock a. m., eastern standard time, meet on the line of the said improvement, at corner of Lusier street and Beechwood boulevard, proceeding thence over the line of said improvement, viewing the same, and the premises affected thereby.

E. Z. SMITH,
E. M. KOPP,
F. S. HALLER,
Viewers.

December 26, 1931

IN the Court of Common Pleas of Allegheny County, No. 3824, January Term, 1932, Docket "D."

In re petition of the City of Pittsburgh for the appointment of Viewers, to ascertain the costs, damages and expenses, and assess the benefit arising from the grading and paving of Gamma way, from Henrietta street to Overton street, and the construction of a storm sewer for the drainage thereof, and to ascertain the damages arising from the change of grade of Gamma way, from Overton street to a point 204.34 feet north of the northerly line of Overton street, Fourteenth Ward.

The undersigned, having been appointed by the Court of Common Pleas, viewers in the foregoing matter, hereby give notice that they will, on the 13th day of January, A. D. 1932, at 10:30 o'clock a. m., eastern standard time, meet on the line of the said improvement, at corner of Gamma way and Henrietta street, proceeding thence over the line of said improvement, viewing the same, and the premises affected thereby.

E. Z. SMITH,
E. M. KOPP,
F. S. HALLER,
Viewers.

December 26, 1931

IN the Court of Common Pleas of Allegheny County, No. 3822, January Term, 1932, Docket "B."

In re petition of the City of Pittsburgh for the appointment of Viewers to ascertain the costs, damages and expenses, and assess the benefit arising from the vacation of Hays street, from Beatty street to North Highland avenue, Eleventh Ward.

The undersigned, having been appointed by the Court of Common Pleas, viewers in the foregoing matter, hereby give notice that they will, on the 13th day of January, A. D. 1932, at 10:30 o'clock a. m., eastern standard time, meet on the line of the said improvement, at corner of Hays street and North Highland avenue, proceeding thence over the line of said improvement, viewing the same, and the premises affected thereby.

E. Z. SMITH,
E. M. KOPP,
F. S. HALLER,
Viewers.

December 26, 1931

IN the Court of Common Pleas of Allegheny County, No. 3819, January term, 1932, Docket "C."

In re petition of the City of Pittsburgh for the appointment of Viewers, to ascertain the costs, damages and expenses, and assess the benefit arising from the construction of a sewer on Gladstone street and Russell way, from a point about 115 feet northeast of Fifty-third street to Russell way, northwest of Celadine street, Tenth Ward.

The undersigned, having been appointed by the Court of Common Pleas, viewers in the foregoing matter, hereby give notice that they will, on the 13th day of January, A. D. 1932, at 10:45 o'clock a. m., eastern standard time, meet on the line of the said improvement, at corner of East End avenue and Forbes street, proceeding thence over the line of said improvement, viewing the same, and the premises affected thereby.

E. Z. SMITH,
E. M. KOPP,
F. S. HALLER,
Viewers.

December 26, 1931

IN the Court of Common Pleas of Allegheny County, No. 3821, January Term, 1932, Docket "A."

In re petition of the City of Pittsburgh for the appointment of Viewers, to ascertain the costs, damages and expenses, and assess the benefit arising from the vacation of Supreme way, from Hays street to a point 185 feet northwardly therefrom, Eleventh Ward.

The undersigned, having been appointed by the Court of Common Pleas, viewers in the foregoing matter, hereby give notice that they will, on the 12th day of January, A. D. 1932, at 10:30 o'clock a. m., eastern standard time, meet on the line of the said improvement, at corner of Supreme way and Hays street, proceeding thence over the line of said improvement, viewing the same, and the premises affected thereby.

E. Z. SMITH,
E. M. KOPP,
F. S. HALLER,
Viewers.

December 26, 1931

IN the Court of Common Pleas of Allegheny County, No. 3820, January Term, 1932, Docket "B."

In re petition of the City of Pittsburgh for the appointment of Viewers, to ascertain the costs, damages and expenses, and assess the benefit arising from the vacation of Hays street, from Beatty street to North Highland avenue, Eleventh Ward.

The undersigned, having been appointed by the Court of Common Pleas, viewers in the foregoing matter, hereby give notice that they will, on the 13th day of January, A. D. 1932, at 10:30 o'clock a. m., eastern standard time, meet on the line of the said improvement, at corner of Hampton street and Camp street, proceeding thence over the line of said improvement, viewing the same and the premises affected thereby.

E. Z. SMITH,
E. M. KOPP,
F. S. HALLER,
Viewers.

December 26, 1931

NO. 611

AN ORDINANCE—Vacating a portion of Woodruff street in the Twentieth Ward of the City of Pittsburgh, from a point 80.28 feet west of the first point of tangent west of Saw Mill Run Boulevard, to a point 387.28 feet west of the first point of tangent west of Saw Mill Run Boulevard.

SECTION 1. Be it ordained and enacted by the City of Pittsburgh, in Council assembled, and it is hereby ordained and enacted by the authority of the same, That a portion of Woodruff street, in the Twentieth Ward of the City of Pittsburgh, from a point 80.28 feet west of the first point of tangent west of Saw Mill Run boulevard to a point 387.28 feet west of the first point of tangent west of saw Mill Run boulevard be and the same is hereby vac

Sheriff's Sales 115

(Continued from Page Fifteen)

Plan of Charles Meyran ... Fourth Ward, Pittsburgh ... Book Vol. ... page 134 ... 27½ feet to Meyran ... extending back ... 141.51 feet more or less ... Sample ... erected a three-family dwelling house known as No. ... ran alley ... and ... garage.

David ... owner or reputed owner.
F. F. 825 Jan., 1932 ... Attys.

Lot in ... being No. ... part of No. ... Plan, Plan Book ... 157. Fronting ... easterly side of ... by 94.625 feet deep ... thereon a three-story ... ing. Davenport ... with and ... feet wide ... northeasterly ... tract and ... street and ... 784, page ... page 68.

Robert ... owner.
F. F. &c ... $3,419.40 ... Geo. N. Morris, Atty.

Second Ward, Borough of ... Insburg ... Nos. ... 177 in ... Lots, Plan Book ... 27, 28 and 29, ... northwesterly side of ... avenue at the ... tween Lots Nos. 177 and 178 ... said plan; thence ... 16 minutes west ... mentioned, ... tance of 100 feet to ... thence south 56 degrees 44 ... utes west ... way a distance of 90 feet to the ... dividing line between Lots Nos. ... 174 and 175 in said plan; thence ... south 33 degrees 16 ... along said ... to line of Madison ... thence in a ... along the line of Madison ... nue a distance of 90.44 feet to ... dividing line between Lots Nos. ... 177 and 178 at the place of beginning. Having erected thereon three ... houses and ... See Deed Book Vol. 2448, page 156.

Lee Smith, owner or reputed owner.
F. F. 835 Jan., 1932 ... McClure & McClure, Attys.

Lots Nos. ... Block 10 in the ... Lots, Plan Book ... North Versailles ... lot No. 76 being ... shape, fronting ... southerly side of ... and extending back ... average distance of ... apex. Lot ... having a ... on the easterly ... avenue and extending back ... Girard avenue a distance ... 148.735 feet to lot No. ... a rear dimension of 28.18 feet. Having thereon erected a two-story brick house. Deed Book 2278, page 423.

Mike Coury, with notice to Mike Coury and Saltona Coury, his wife, terre tenants, and Chas. ... Whalyn and Yina Jacobs, tenants in possession, owners or reputed owners.
L. F. 836 Jany., 1932 ... $21,892.50
A. B. Anguey & R. E. McCreary, Attys.

Lot in Third Ward, Pittsburgh, Beginning at the northwesterly corner of Wylie avenue and Elm street; thence along Wylie avenue southwesterly a distance of 22 feet 3½ inches to the line of Lot No. 62 in said plan; thence extending back northwesterly between Lot No. 62 and ... preserving a uniform ... feet 3½ inches throughout a distance of 90 feet to the line of Lot No. 82 in the aforesaid plan. Having erected thereon a four-story brick building containing a store and dwelling, known as 1107 Wylie avenue, and a two and one-half story brick building known as 609 Elm street.

Edward Monaghan, owner or reputed owner and Joseph Gerson, terre tenant.
L. F. 838, Jan., 1932 ... $9,408.00
Frank C. Osburn, Attys.

Lot in Eleventh Ward, Pittsburgh, known as southern part of Lot No. 9, Dollar Savings Bank Plan, recorded in Plan Book, Vol. 6, page 279. Having a frontage of 24 feet on the north line of Broad street, 72 feet east of the east line of North Beatty street, extending north of equal width between the lines of Lots Nos. 10 and 8, plan aforesaid, for a depth of 100 feet. Having erected thereon a three-story frame and brick dwelling, known as No. 5907 Broad street.

Charles L. Sturges and Martha A. Sturges, his wife, owners or reputed owners.
F. F. 842 Jan., 1932 ... $2,584.69
John M. Haverty, Jr., Attys.

Lots Nos. 646 and 647, Lincoln Place Plan, Thirty-first Ward, Pittsburgh. Fronting 50 feet on Davis avenue, extending back ... even width 120 feet to 20-foot alley. Subject to reservations, exceptions and agreements set forth in former conveyances. Having thereon erected a two-story frame dwelling. Plan Book, Vol. 16, page 150.

John F. ... and Margaret ... Cover ... owners or reputed owners.
F. F. 843 Jan., 1932 ... $3,796.46
John M. Haverty, Jr., Atty.

Lots Nos. 549 and 550, West Pittsburgh Plan, Twenty-eighth Ward, Pittsburgh. Fronting 50 feet on Hollywood street, extending back ... even width 100 feet to 15-foot alley. Having thereon erected a two-story frame dwelling and frame ... Plan Book, Vol. 18, page 45.

John Edgar Obits, Sr., owner or reputed owner.
F. F. 844 Jan., 1932 ... $5,524.75
Alfred S. Miller, Atty.

Lot in Twelfth Ward, Pittsburgh, Being No. 489 in Plan of East End Terrace, laid out by Robert T. Pope, Jr. Plan Book, Vol. 23, page 174. Fronting 25 feet on eastern side of Ogle avenue by 90.0 feet deep to a 20-foot alley. Having erected thereon a two-story brick and frame dwelling, No. ... Oberlin avenue. Deed Book, Vol. 2333, page 558.

John D. Littell, owner or reputed owner.
Alias L. F. ... Jan., 1931 ...

Stone plot ... Lot ... Plan ... Book ... Plat No. ... Deed Book ... Borough ... Highland ... Deed Book Vol. ... page ... Having ... erected a two- ... ing house ... ran alley ... garage.

David ... owner or reputed owner.
F. F. 825 Jan., 1932 ... $1,095.86
... Haves, A. W. Schaffer, Atty.

Lot ... No. 182 in M. B. Brown's ... Plan, ... Manor ... Deed Book Vol. ... page ... and ... feet on the ... and extending back ... Having erected thereon ... and ... dwelling ... Deed Book Vol. 1818, page ...

Mary M. Nesbitt, owner or reputed owner.
James M. Nevitt, Atty.

All those ... lots of ground ... City of Clairton, ... as Lots ... and 16 on M. & J. H. Bell's ... Plan recorded in Plan Book Vol. ... page 24, Allegheny County, ... Florida, 71.42 feet on Broadway ... and preserving the same width ... back 100 feet to Spruce ... bounded on the one side by ... No. 17 and on the other by ... No. 13. See Deed Book Vol. ... page 716. Having thereon ... erected a two-story frame build- ... ing with finished basement.

Frank F. Manns and Ida M. ... his wife, owners or reputed owners.
F. F. 864 Jan., 1932 ... $5,560.40
Wm. G. Barton and Jos. B. Heth- ... Attys.

Lots Nos. 297 and 298 Lebanon Heights Land Company's Plan, ... Borough, fronting 60 feet on Park Boulevard and extending back 160 feet to Long ... Plan Book Vol. 20, pages 124 and 125. Having thereon erected a two-story brick and ... dwelling house.

Phyllis Miller, widow, Howard J. Miller, John R. Miller, Harry M. Miller, Grace Miller Summarell, Bessie Conn and Fred A. Conn, her husband, owners or reputed owners.
F. F. 867, Jan., 1932 ... $3,317.50
W. F. Stadtlander, Atty.

Lot ... ground situate in the Twenty-sixth Ward, Pittsburgh, Allegheny County, Pa., being Lot No. 30 in C. Hetzel's Plan of Lots, recorded in Plan Book, Vol. 9, page 6, at the northeast corner of Hetzel ... and Harbord ... street ... feet on Hetzel ... street, and extending back 103 ... preserving the same width ... feet throughout. Having ... erected a two-story and ... basement frame dwelling. Deed ... Book Vol. 1481, page 592; also ... Misc. Book, Vol. 190, page 85.

Elmer P. Moore, owner or reputed owner.
F. F. 868, Jan., 1932 ... $9,216.59
W. A. Boothe, Atty.

All that certain lot or piece of ground situate in the Township of Mt. Lebanon, known and designated as Lot No. 117 in a certain plan of lots called Parker Gardens, recorded in Plan Book, Vol. 30, pages 48 and 49. Having a frontage of 50 feet on the northerly side of Mormon avenue and extending back between Lots Nos. 116 and 118, in said plan, 120 feet, being of even width throughout. Having thereon erected a one and one-half story brick and ... dwelling.

John G. Prentice and Myrtle M. Prentice, his wife, with notice to Charles C. Winslow and Mary Emma Winslow, his wife, terre tenants.
F. F. 869, Jan., 1932 ... $6,480.00
C. W. Seel, Atty.

All that certain lot or piece of ground situate in the Township of Shaler, County of Allegheny, State of Pennsylvania, being part of Lot No. 1 in Plan recorded in Plan Book, Vol. 31, page 45, described as follows, to-wit: The said lot fronting 69.52 feet on the westerly side of Mt. Royal boulevard and extending back therefrom a distance of 94.95 feet on one side and a distance of 100 feet on the other side and having a width in the rear of 69.52 feet. Having thereon erected a one-story frame. Subject to restrictions as shown in above recited deed.

Michael Sandusky and Mary L. Sandusky, owners or reputed owners.
F. F. 874, Jan., 1932 ... $171.49
Calhoun & Calhoun, Attys.

Part of Lots Nos. 179 and 180 in the Revised and Extended Plan of Stewart Manor No. 2, as recorded in Plan Book, Vol. 22, page 30, situated in the Seventh Ward, McKeesport, Pa., fronting 40 feet on the south side of Atcheson avenue and extending southwardly of equal width along the west line of Crab alley 30 feet to a division line. Having thereon erected a two-story frame dwelling, No. 3006 Atcheson avenue. Deed Book, Vol. 2258, page 429.

Alexandro Stanzione and Minnie Stanzione, his wife, owners or reputed owners.
L. F. 875, Jan., 1932 ... Mech. Lien ... $1,637.15
Robert B. Elliott, Atty.

Lot in Borough of Brackenridge, being Lot No. 16 in Boulevard Plan of B. M. Brackenridge estate, Plan Book, Vol. 26, page 106. Having thereon erected a two and one-half story brick building containing storeroom and apartments.

Ausmus John Bishop and Minnie Bishop, his wife, owners or reputed owners.
J. M. Stoner & Sons, Attys.
F. F. 876, Jan., 1932 ... $6,595.00

Lot ... in the Twenty-seventh Ward, Pittsburgh, being Lot No. 63 in Ridgeview Land Company Plan, fronting 48 feet on the westerly side of California avenue and extending back of this width 160 feet to Michigan avenue. Having thereon erected a two-story and attic brick dwelling. Deed Book, Vol. — page —

Lewis B. Nedwidek, defendant, and A. M. Ingersoll, real owner.
F. F. 877, Jan., 1932 ... $83,042.61
Deed Smith, Shaw & McClay, Attys.

Three certain lots in the Fourteenth Ward, Pittsburgh, Allegheny County, Pa., being part of Lots Nos. 62 and 63 in Schenley Heights Plan of Lots as laid out by Bellefield Land Company and recorded in the Recorder's Office, Allegheny County, Plan Book, Vol. 20, pages 102 and 103, bounded and described as follows: Beginning at the northeast corner of Lot No. 63 in this Plan; thence by dividing line north 56 degrees 4 minutes west 94.59 feet; thence south 83 degrees 30 minutes west 127.47 feet; thence south 1 degree 33 minutes west 58.27 feet; thence south 54 degrees 43 minutes east 81 feet; thence south 16 degrees 35 minutes east 53.18 feet to a point on the northerly side of Hobart street; thence along Hobart street by the arc of a circle deflecting to the left having a radius of 70 feet a distance of 94.17 feet to a point of tangent in the northwesterly side of Hobart street; thence along said street north 35 degrees 17 minutes east 148.54 feet to the place of beginning. Having erected thereon a brick apartment building known as No. 5703 to 5713 Hobart street together with and subject to the use of a concrete driveway across westerly portion of said property and extending from Hobart street to rear line of said apartment building.

Mary Elizabeth Flynn and Thomas J. Flynn, owner or reputed owners.
F. F. 880, Jan., 1932 ... $36,172.50
Francis A. Wolf, Atty.

Lot in Borough of Mt. Oliver beginning at the southeast corner of Brownsville road and Walnut street; thence southwardly along Brownsville road 27 feet to a point; thence eastwardly 120 feet to line of Locust street; thence northwardly along the same 70.09 to the line of Walnut street; thence westwardly along the same 127.50 feet to Brownsville road at the place of beginning. Having thereon erected a two and one-half story brick store and dwelling building facing Brownsville road, and a three-story brick apartment building facing Locust street.

Agnes P. Hull and L. D. Hull, her husband, owners or reputed owners.
F. F. 882, Jan., 1932 ... $6,851.00
Duff, Davis, Scott & Smith, Attys.

All those two tracts of land situate in South Fayette Township, described as follows: First—Tract of land on township road leading from the Oakdale-Federal road to Millers Run road, containing 64 acres and 95 perches, adjoining lands now or late of Elizabeth Hopper, Daniel Hopper, William A. Harriett and the premises second herein described. Having thereon erected a frame house containing six rooms and one frame barn. Second—Tract of land containing 72 acres and 95 perches, situate on the township road leading from the Oakdale-Federal road to Millers Run road, adjoining the lands now or late of N. Hopper, William A. Harriett and the premises first above described. Having thereon erected a two-story frame house containing six rooms and frame barn.

Michael Delimata, owner or reputed owner.
F. F. 883, Jan., 1932 ... $4,933.74
Duff, Davis, Scott & Smith, Attys.

Lot in First Ward, Borough of Carnegie, being the westerly half of lot No. 19 in plan laid out by John Anderson, Plan Book, Vol. 3, page 154. Fronting 25 feet on the northerly side of Third avenue and extending back northwardly preserving width of 25 feet throughout a distance of 120 feet to Barrett way. Having thereon erected a two-story frame dwelling house containing five rooms and bath.

Daniel G. Murphy, owner or reputed owner.
F. F. 884, Jan., 1932 ... $75,154.80
Reed, Smith, Shaw & McClay, Attys.

Lot in the Second Ward, Pittsburgh, bounded as follows: Beginning on northwesterly side of Smithfield street 59.86 feet southwestwardly from Seventh avenue at the southwesterly line of land of John Daub, deceased; thence along Smithfield street 19.98 feet to land of Carrie Shaler and Katherine Shaler Reed; thence on line parallel with Seventh avenue 60 feet to dividing line between Lots Nos. 471 and 472 in Col. Wood's Plan of Pittsburgh; thence along said dividing line and parallel with Smithfield street 19.98 feet to said land late of John Daub; thence along line parallel with Seventh avenue a distance of 60 feet to Smithfield street at place of beginning. Having thereon erected a three-story building, known as No. 643 Smithfield street.

John Matyasovics and Agnes K. Matyasovics, his wife, owners or reputed owners.
F. F. 885, Jan., 1932 ... $13,630.31
J. W. Swartz & John McKelvie, Attys.

Lot fronting 23 feet more or less on northerly side of Carson street and extending back 120 feet to Wright's alley, Seventeenth Ward, Pittsburgh. Having thereon erected a three-story building, No. 2003 Carson street.

David Ganz and Pauline Ganz, his wife, owners or reputed owners.
F. F. 886, Jan., 1932 ... $5,139.65
J. W. Swartz and John McKelvie, Attys.

Property Thirteenth Ward, Pittsburgh, lot No. 677, Homewood Driving Park Plan, Plan Book, Vol. 17, pages 48 and 49, fronting 35 feet on northerly side of Montiz ... street and extending back 92 feet to an alley. Having erected thereon a two and one-half-story brick dwelling, known as No. 7428 Monticello street.

Lucie S. Frederick and Elliott Frederick, her husband, owners or reputed owners.
F. F. 887, Jan., 1932 ... $13,822.15
J. W. Swartz and John McKelvie, Attys.

Property Nineteenth Ward, Pittsburgh, southeast corner Pioneer and Aidel avenues, 38x110 feet. Having erected thereon a two-story duplex and garage, known as No. 2813 Pioneer avenue.

Clifford Taylor, owner or reputed owner.
L. F. 888, Jan., 1932 ... $1,919.91
W. A. Walker, Atty.

All that certain lot or piece of ground situate in the Borough of Avalon, bounded and described as follows: Beginning on the northerly side of Semple avenue 131.45 feet southeastwardly from Oakwood avenue; thence eastwardly on Semple ave. 155 feet to the property of E. W. George; thence northeastwardly 182.05 feet to an alley; thence westwardly along said alley 129.7 feet to the property of Daniel Fowler; thence in the southwesterly direction along the line of the Fowler property 180 feet, more or less, to the place of beginning.

Lavella Gardner, otherwise known as Lavelle Gardner, owner or reputed owner, or whoever the owner may be.
L. F. 889, Jan., 1932 ... $639.96
W. A. Walker, Atty.

Lot No. 120 in North Avalon Plan, Plan Book, Vol. 18, pages 158 and 159, Borough of Avalon, said lot fronting 50 feet on the northerly side of Semple avenue and extending back in depth, preserving the same even width of 50 feet, a distance of 120 feet.

Minnie R. Thompson, owner or reputed owner.
L. F. 890, Jan., 1932 ... $639.96
W. A. Walker, Atty.

Lot No. 119, North Avalon Plan, Plan Book, Vol. 18, pages 158 and 159, Borough of Avalon, said lot fronting 50 feet on the northerly side of Semple avenue and extending back preserving the same even width of 50 feet, a distance of 120 feet.

Rose Luterman and Jacob A. Luterman, her husband, owners or reputed owners.
F. F. 891, Jan., 1932 ... $7,020.
David Turets, Atty.

Lot in First Ward, Pittsburgh, fronting 21 feet on Locust street, extending back 118 feet to Maria street. Having thereon erected a three-story brick building with brick garage, No. 1018 Locust street.

Tomo Pogan, owner or reputed owner.
F. F. 892, Jan., 1932 ... $1,128.75
Carl D. Smith, Atty.

Lot No. 112 in Palmer Place Plan, Plan Book, 12, page 153, in Swissvale. Having erected thereon a two-story frame dwelling house and garage.

Elora B. James, with notice to S. D. Timberlake, Jr., and John W. Brandon, trustees under deed of trust dated April 1, 1931, and recorded in Deed Book, Vol. 2443, page 642, owners or reputed owners.
L. F. 893, Jan., 1932 ... $319.26
Fred C. Houston, Atty.

Lot in Ben Avon Borough, fronting 120 feet on the westerly side of Irwin avenue and extending back 190 feet to property of Dean. Having thereon erected a two-story stucco dwelling house with tile roof, known as No. 165 Irwin avenue. Deed Book, Vol. 2450, page 325.

Jesse Johnston, also known as Jessie Johnston, owner or reputed owner.
F. F. 894, Jan., 1932 ... $895.72
Horace Thomas, Jr., Atty.

Lot in the Borough of Coraopolis being the westerly portion of lot No. 5 in Tract No. 1 in the plan of partition of the estate of William Watt, deceased, at No. 3 February Term, 1890, in the Orphans Court of Allegheny County, as recorded in Partition Docket Vol. 11, page 184, fronting 25 feet on the southerly side of Fourth avenue and extending back southwardly of even width throughout a distance of 96.28 feet, more or less. Having thereon erected a two-story frame dwelling. Deed Book Vol. 2013, page 471, and Deed Book Vol. 2253, page 199.

James J. Leahy, with notice to Amos Long and Hattie Long, his wife, terre tenants, owners or reputed owners.
L. F. 895, Jan., 1932 ... $2,217.60
Albert Barnes Smith, Atty.

Lot situate in the Thirteenth Ward, Pittsburgh, being westerly part of lot No. 32 in D. H. Barr's Plan, Vol. 11, page 42, fronting 17.82 feet on the southerly side of Susquehanna street and extending back 100 feet to Annan way. Having thereon erected a brick dwelling known as No. 7406 Susquehanna street.

Mary Elizabeth Taylor, owner or reputed owner.
F. F. 897, Jan., 1932 ... $9,864.30
E. E. McMonigle, Atty.

Lot 35x105, situate at northwest corner of Florence and Cleveland avenues, in Borough of Avalon, being Lot No. 158 in North Side Land Company's Plan, recorded in Plan Book, Vol. 9, page 30. Having thereon erected a two-story brick dwelling and a tile block garage.

John C. Weaver and Lillian E. Weaver, his wife, owner or reputed owners.
F. F. 898, Jan., 1932 ... $1,697.85
E. E. Monigle, Atty.

Lot in Twenty-ninth Ward, Pittsburgh, Pa., fronting 40 feet on westerly side of Brownsville road and extending back an average depth of 119.43 feet, by 39.46 rear. Having thereon erected a three-story frame dwelling and a frame garage.

James B. Bickerton and Mark C. Bickerton, executors of Thomas S. Bickerton, deceased, mortgagor, with notice to Thomas Bickerton, Jr., James B. Bickerton, John E. Bickerton, Frederick Bickerton, Elizabeth B. Miller and Miles T. Miller, vir. Mark C. Bickerton and Pearl Miller, terre tenants.
L. F. 899, Jan., 1932 ... $6,627.50
R. A. & James Balph, Attys.

Parcel of land in Jefferson Township, beginning at intersection of public road leading from Clairton to Finleyville with road from West Elizabeth; thence north 78 degrees east 21.96 perches; thence north 21 degrees 15 minutes west 21.84 perches to a point in aforesaid Clairton road; thence by center line of said road south 30 degrees west 28 perches to place of beginning, containing 1½ acres more or less. Having thereon erected an eight-room and attic brick house.

William J. Henning and Amelia Henning, owners or reputed owners.
L. F. 900, Jan., 1932 ... $4,778.62
Patterson, Crawford, Arensberg & Dunn, Attys.

Lot No. 7 in Morningside Manor Addition Plan, recorded in Plan Book, Vol. 31, pages 184 and 185, Tenth Ward, Pittsburgh. Fronting 30 feet on Duffield street and extending back 100.1 feet. Having erected thereon a two-story brick dwelling house. Being property conveyed by Rudolph Berg, Jr., to William J. and Amelia Henning, Deed Book, Vol. 2320, page 382.

James Popkin and Sophie Popkin, his wife, owners or reputed owners.
L. F. 901, Jan., 1932 ... $2,527.89
John J. McGrath, Atty.

All those certain lots or pieces of ground situate in the Township of Bethel, beginning on the southerly side of a 30-foot street at the dividing line between lots Nos. 22 and 23; thence extending southeastwardly along said street a distance of 80 feet to the dividing line between lots Nos. 24 and 25 in said plan; thence extending southwestwardly along said dividing line a distance of 90 feet to a point in line of property of John P. Hultz heirs; thence extending along said line northwestwardly a distance of 80 feet to the dividing line between lots Nos. 22 and 23 aforesaid; thence extending along said dividing line northeastwardly a distance of 90 feet to a point at the place of beginning.

Henry P. Steiner and Ellen Steiner, his wife, owners or reputed owners.
L. F. 902, Jan., 1931 ... $2,926.15
John J. McGrath, Atty.

All that certain lot or piece of ground situate in the Township of Mifflin, County of Allegheny and State of Pennsylvania, being part of Block V in the Oliver Place Plan of lots, Plan Book, Vol. 23, pages 196 and 197, Beginning at a point formed by the intersection of the northeasterly line of Grant avenue and the southwesterly line of Grandview avenue, as shown in said plan; thence along said line of Grant avenue south 16 degrees 45 minutes east a distance of 105.44 feet to a point; thence still by same south 12 degrees 1 minute east a distance of 57.78 feet to a point on the line dividing the property herein described from property heretofore conveyed by William Oliver and Anna R. Oliver, his wife, to said Henry P. Steiner and Ellen Steiner, his wife, by deed dated October 14th, 1912, and of record in the Recorder's Office of Allegheny County, Pa., in Deed Book Vol. 1714, page 240; thence along said dividing line north 47 degrees 54 minutes east a distance of 146.74 feet to a point on the southwesterly line of Grandview avenue, as shown on said plan; thence along said line of Grandview avenue north 67 degrees 38 minutes west a distance of 164.40 feet, more or less, to the point on the northeasterly line of Grant avenue at the place of beginning.

Stanley Demski, owner or reputed owner.
L. F. 903, Jan., 1932 ... $5,618.54
John J. McGrath, Atty.

All that certain tract of land situate in O'Hara Township, County of Allegheny and State of Pennsylvania, being lot No. 156 in Aspinwall-Delafield Company's addition to Plan No. 4, in a certain plan of lots laid out by the Aspinwall-Delafield Company and recorded in the office for the recording of deeds, etc., in and for Allegheny County aforesaid in Plan Book, Vol. 29, page 148 et seq., said lot being described as follows: Beginning on West Waldheim road at the point where the dividing line between lots Nos. 156 and 157 intersects the center line of said road, as shown on said plan; thence south 23 degrees 21 minutes west along said dividing line 176.11 feet to the center line of a roadway, unnamed, as shown on said plan; thence south 66 degrees 39 minutes east along the center line of said unnamed roadway 250.43 feet to a point in the center line of West Waldheim road aforesaid; thence along the center line of West Waldheim road north 32 degrees 4 minutes west 310.27 feet to the point at the place of beginning.

Nellie Peckler, owner or reputed owner.
F. F. 904, Jan., 1932 ... $2,765.73
Carl D. Smith, Atty.

The easterly 25 feet of lot No. 68 in Milligan Manor Plan, Swissvale Plan Book 17, page 140. Having erected thereon a two-story and basement apartment house.

Samuel Rubin, owner or reputed owner.
F. F. 905, Jan., 1932 ... $2,410.44
Benjamin Jacobson, Atty.

Part of Lot No. 110, Mansion House Plan, Fifteenth Ward, Pittsburgh, Plan Book, Vol. 7, page 304, fronting 26.87 feet on the easterly line of Second avenue, and extending back 81.41 feet between the southerly side of Mansion street and Lot No. 109. Having thereon erected a frame building known as 5327 Second avenue.

Commodore P. Harper, deceased, in the hands of Mae Johnson (formerly Mae Harper), with notice to Mae Johnson (formerly Mae Harper), widow of said Commodore P. Harper, deceased, and to Thelma Harper and Jean Harper, minors under the age of 14 years, children and heirs at law of the said Commodore P. Harper, deceased, terre tenants, and Louis Finkelstein, guardian ad litem of said minors, owners or reputed owners.
L. F. 906, Jan., 1932 ... $635.54
J. L. Weinstein, Atty.

All that certain piece of ground situate in Versailles Township, Allegheny County, Pennsylvania, being Lot No. 666 and adjoining one-half of Lot No. 667, in revised plan of Driving Park Plan of Lots Nos. 2 and 3, recorded in Plan Book, Vol. 17, pages 58 and 59, bounded as follows: Beginning on the northerly side of Dome avenue; thence along dividing line between Lots Nos. 665 and 666 northwestwardly 100 feet; thence by line of Lamont alley northwestwardly 37½ feet; thence southwestwardly 100 feet; thence southeastwardly 37½ feet, at the place of beginning.

William A. Kirtley, Harry Clutter, Paul Clutter, Ivy C. Holland, Ruth Kirtley, Naomi K. Lange and William Kirtley, owners or reputed owners.
L. F. 907, Jan., 1932 ... $5,502.16
W. F. & R. B. Petty, Jr., Attys.

Lots Nos. 35 and 36 in Graham Place Plan, Plan Book, Vol. 24, pages 98 and 99, Twenty-sixth Ward, Pittsburgh, fronting 101.33 feet on Radium street and extending back eastwardly between the lines of Lots Nos. 34 and 37 in said Plan, 111 feet, more or less, of narrowing width, to Lot No. 27, the rear line being 18.84 feet. Having erected thereon a two-story frame house, No. 26 Radium street. Deed Book, Vol. 1739, page 617.

Francesco Spallone and Maria Spallone, owners or reputed owners.
F. F. 909, Jan., 1932. ... $350.01.
W. F. & R. B. Petty, Jr., Attys.

Lot No. 42 in Margaret G. Arthurs' Plan, Plan Book, Vol. 7, page 280, Fourth Ward, Pittsburgh, fronting 25 feet on north side of Wakefield street, extending back of even width 100 feet to Whitney street. Having erected thereon two-story frame dwelling, No. 3515 Wakefield street. Deed Book, Vol. 7354, page 401. Subject to mortgage $2,000.00. Mortgage Book, Vol. 2110, page 386.

Joseph J. Harrington and Loretta Harrington, owners or reputed owners.
F. F. 910, Jan., 1932 ... $5,876.43
W. F. and R. B. Petty, Jr., Attys.

Lots in Twenty-sixth Ward, Pittsburgh, being lots Nos. 119, 120, 121, 122 and the easterly 12 feet of lot No. 123 in revised plan of lots called "Dunlap Place" as laid out by the Merchants Land Company, Plan Book, Volume 23, pages 36 and 37, fronting 112 feet on the southerly side of Gould avenue, and extending back southwardly, preserving an even width of 112 feet, 99.22 feet to a line. Having erected thereon a one and one-half story frame stucco dwelling, No. 345 Gould avenue. Deed Book 2292, page 112.

John F. Farrell, owner or reputed owner.
F. F. 911, Jan., 1932 ... $10,881.03
W. J. Aiken, Atty.

Part of Lots Nos. 4 and 5, Fahnestock Place Plan, Pittsburgh, Plan Book, Vol. 9, pages 94 and 95. Beginning on the northerly side of Penn avenue, distant 189.90 feet east from Homewood avenue, thence fronting along Penn avenue, 40 feet and extending back therefrom of even width 113 feet. Having thereon erected a three-story veneer dwelling house known as No. 7221 Penn avenue, and also a concrete block garage.

Tony Butera, owner or reputed owner.
F. F. 912, Jan., 1932 ... $1,640.49
Haven V. Wolf, Atty.

Being Lot No. 11 in a Plan of Lots laid out by Henry Keth, First Ward, Borough of Carnegie, fronting 36 feet 5 inches on the southeasterly side of Justus avenue and extending back 140 feet 11 inches along the line of Lot No. 10 and 159 feet 2 inches also on the line of Lot No. 12 in said Plan. Having erected thereon two-story frame dwelling. Deed Book, Vol. 2452, page 223.

Andrew Zeok, owner or reputed owner.
F. F. 913, Jan., 1932 ... $15,194.84
Samuel A. Schreiner, Atty.

Lot in the Township of Mt. Lebanon being No. 246 in plan of Mission Hills, recorded in Plan Book, Vol. 29, pages 130 to 132, fronting 60 feet on the southwest side of Avon drive and extending back southwestwardly 142 feet on the southeasterly line and 126.20 feet on the northwesterly line with a width of 62.04 feet in the rear. Having thereon erected a two-story brick dwelling and garage. See Deed Book, Vol. 2299, page 742.

J. Gordon Flanagan, owner or reputed owner.
F. F. 914, Jan., 1932 ... $573.63
F. F. 915, Jan., 1932 ... $573.63
F. F. 916, Jan., 1932 ... $573.63
F. F. 917, Jan., 1932 ... $573.63

All the undivided one-half interest of, in and to all that certain lot or piece of ground situate in the Nineteenth Ward, of the City of Pittsburgh, (formerly Borough of West Liberty), being Lot No. 178, in the Paul Place Plan, Plan Book, Vol. 21, page 156. Beginning on the easterly side of High street, (now Plainview avenue), at a pin on the dividing line between lots numbered 177 and 178 in said plan; thence north 21 degrees 34 minutes east along said High street, now Plainview avenue, 30 feet to a pin on the dividing line between Lots 178 and 179 in said plan; thence extending eastwardly at right angles to said High street, now Plainview avenue, and preserving an equal width throughout, between Lots numbered 177 and 179, a distance of 100 feet to an alley 20 feet in width. Having erected thereon a two-story stucco dwelling.

James E. LePage, owner or reputed owner.
F. F. 918, Jan., 1932 ... $5,032.12.
D. K. Ferree, Atty.

Easterly part of Lot No. 14 situate in Tenth Ward, Plan Book, Vol. 33, page 108. Fronts 35 feet west side of Duffield street, extends back distance of 85 feet to a line. Having erected thereon a two-story brick dwelling house.

William S. Reed, owner or reputed owner.
F. F. 919, Jan., 1932 ... $5,318.75
Wilbur C. Douglas, Atty.

Lot in the Fifth Ward, Pittsburgh, on the northeasterly corner of Watt street and Wylie avenue, fronting 65 feet, more or less, on Wylie avenue, extending back 100 feet, more or less, to Mayberry alley. Having thereon erected a one-story frame building divided into store rooms, known as Nos. 2601-2603-2605 Wylie avenue. Deed Book, Vol. 2113, page 540.

Walter J. Gregory, with notice to Marcella E. Gregory, his wife, terre tenant, owners or reputed owners.
L. F. 922, Jan., 1932 ... $1,124.00.
Thomas Watson and R. M. Steffler, Attys.

All that certain lot or piece of ground, situate in the Seventh Ward, City of McKeesport, County of Allegheny and State of Pennsylvania, being Lots numbered 45 and 46 in Fidlers "Grandview" Plan of Lots as recorded in the Recorder's Office of said county in Plan Book, Vol. 13, page 26.

Sarah Oliver, administratrix of the estate of Hugh D. Oliver, deceased, with notice to Potter Title and Trust Company, guardian ad litem of Rachel Oliver, Hugh D. Oliver and Mildred Oliver, minor children of Hugh D. Oliver, deceased, owners or reputed owners.
L. F. 923, Jan., 1932. ... $970.72.
Charles Large, Atty.

Parts of Lots Nos. 37, 38, 39 and 40 in John Shaffer's Plan in the Fifth Ward of the City of Pittsburgh as recorded in Plan Book, Vol. 2, page 67, fronting on the easterly side of Shaffer street, 20 feet north of Flora street, 20 feet and extending back eastwardly 77 feet to a three-foot private alley. Having erected thereon a two-story frame dwelling.

Mary Grace Moran, owner or reputed owner.
F. F. 924, Jan., 1932 ... $3,534.30.
Joseph L. Cannon, Atty.

Lot No. 24 in C. Berringer's Plan, Borough of Ben Avon, Plan Book Vol. 13, page 4, fronting 40 feet on Berringer place and extending back 90 feet to Lot No. 23 in said plan. Having erected thereon a two-story frame duplex dwelling known as No. 235 Berringer place. Deed Book 2416, page 263.

Frank Apollo and Vito Apollo, owners.
L. F. 925, Jan., 1932 ... $1,734.99,
R. A. McCrady, M. H. Hirschfield, Attys.

Lot No. 17 and part of Lot No. 18 in Samuel Keller's Plan, Ninth Ward, Pittsburgh, Allegheny County, Pa., Plan Book Vol. 3, page 30, being in the northwesterly corner of Penn avenue and Forty-fifth street, fronting 23 feet on Penn avenue, extending back 100 feet to Garden way. One-story concrete block, brick and tile building, containing four storerooms. Deed Book Vol. 2236, page 278.

John L. McCarthy and Ruth H. McCarthy, his wife.
F. F. 926, Jan., 1932 ... $889.84.
L. B. Worley, Atty.

All those two lots situate in Nineteenth Ward, Pittsburgh, Nos. 295 and 296, West Liberty Improvement Company's Plan, Plan Book, Vol. 23, page 4, southwest side Bay Ridge avenue 60 by 120 feet. Having thereon erected a two and one-half story brick dwelling.

John Torck, owner or reputed owner.
F. F. 929, Jan., 1932 ... $9,990.00.
H. M. Kidner, Atty.

The following parcels of ground in the Sixth Ward, Pittsburgh, as follows:

Part of Lot No. 154 in Plan of Lots laid out by Reineman, Dickson, et al., fronting 18 feet on Bismark avenue and extending back 60 feet, more or less, along the line dividing Lots Nos. 154 and 155 to Grant boulevard. Plan Book, Vol. 4, pages 66 and 67.

Also part of Lot No. 155 in Plan of Lots laid out by Reineman, Dickson, et al., fronting 22 feet on Bismark avenue and extending back 60 feet along the dividing line between Lots Nos. 154 and 155 to Grant boulevard. Plan Book, Vol. 4, pages 66 and 67.

Also part of Lot No. 155 in Plan of Lots laid out by Reineman, Dickson, et al., fronting 22 feet on Bismark avenue beginning at a point on the northerly side 22 feet southwesterly from the line dividing Lots No. 154 and 155 and extending back 61.25 feet to Grant boulevard. Plan Book, Vol. 4, pages 66 and 67.

Also part of Lot No. 154 in Plan of Lots laid out by Reineman, Dickson, et al., fronting four feet on Bismark avenue and extending back by a line parallel with the dividing line between Lots Nos. 154 and 155, being 18 feet therefrom, 60 feet to Grant boulevard. Plan Book, Vol. 4, pages 66 and 67.

Lot No. 131 in Plan of Lots laid out by Reineman, Dickson, et al., fronting 88 feet on Grant boulevard and extending back 100 feet to Brereton avenue. Plan Book, Vol. 4, pages 66 and 67.

Being the same property which Josephine Francis Rodgers, by deed recorded in the Recorder's Office in Deed Book, Vol. 2369, page 307, conveyed to John Torok.

H. E. Shirk and Sarah Shirk, owners or reputed owners.
F. F. 930, Jan., 1932 ... $7,468.41.
Herbert Patterson, Atty., 801 Berger Bldg.

Lot in First Ward, Wilkinsburg, formerly Penn Township, being No. 67 in Grace A. Sampson's Plan, Plan Book, Vol. 27, page 55, fronting 50 feet on southerly side of Grandview street and extending back of even width throughout 130 feet to an alley. Having thereon erected a one-and-one-half-story brick veneer dwelling and garage, known as 2625 Grandview street.

Ben Berger, owner or reputed owner.
F. F. 932, Jan., 1932 ... $9,469.42.
Burgwin, Scully and Burgwin, Attys.

Lot in Borough of Dormont, being parts of lots Nos. 28 and 29 in Espy Farm Plan, Plan Book, Vol. 18, page 186, fronting 31 feet 10 inches on the northwesterly side of West Liberty avenue and extending back preserving an even width by lines parallel with and distant 26 feet northeasterly from lot No. 30 to an alley a distance of 165 feet. Having thereon erected a two and one-half story brick building.

Margery McInerney and Charles A. McInerney, her husband, owners or reputed owners.
F. F. 933, Jan., 1932 ... $14,713.65.
Patterson, Crawford, Arensberg & Dunn, Attys.

Lot in Eighth (formerly Twentieth) Ward, Pittsburgh, Beginning on westerly side of South Graham street, at a point 62.536 feet southwardly from Harriet street; thence southward

Sheriff's Sales 115

Sheriff's Sales 115 Sheriff's Sales 115 Sheriff's Sales 115 Sheriff's Sales 115 Sheriff's Sales 115 Sheriff's Sales 115 Sheriff's Sales 115

(Continued from Page Sixteen.)

or late of Mardorf; on its westend 211.17 feet on lands now or late of Henderson; and bounded on its southerly side by the low water mark of the Allegheny River. Having thereon erected buildings and improvements, including brick and iron clad machine shop, boiler house, foundry building, brick office building and two-story storeroom. Together with all machinery therein or thereon, tools, implements and equipment, including lathes, crane, drill presses, planes, drills, boring mill, milling machinery, engine and boiler, and fixtures and effects of every kind, acquired for use in and about said premises.

L. Naffah and Lymia Naffah, owners or reputed owners.
F. F. 936, Jan., 1932. $9,829.05.
R. F. Crowley, Atty.
All that certain lot or piece of ground situate in the Fourteenth Ward, Pittsburgh, being bounded and described as follows: Fronting on the easterly side of Munhall road a distance of 135.15 feet, more or less, by an average depth of 200.02 feet, more or less. Having erected thereon a two and one-half story stone and stucco dwelling known as No. 5669 Munhall road. See Deed Book, Vol. 1908, page 599.

Lilly Smith and George S. Smith, her husband, owners or reputed owners.
F. F. 937, Jan., 1932. $8,445.00.
J. M. Stoner & Sons, Attys.
Lot in the Twenty-first Ward, Pittsburgh, beginning 95 feet Westwardly from the corner of Frazier and Sheffield streets; thence along the northerly side of Sheffield street in a westerly direction 25 feet, and extending back of this width 138 feet to Stewart street. Having thereon erected a brick dwelling. See Deed Book, Vol 1953, page 206.

Ignacy Jaskolsky and Annie Jaskolsky, his wife, also known as Ignacy Jaskolski and Annie Jaskolski, his wife, owners or reputed owners.
F. F. 939, Jan., 1932. $3,771.63
W. E. Beck, Jr., Atty.
Lot in Glassport Borough, being Lot No. 2228 in "Glassport Extension No. 1" Plan. Plan Book, Vol 15, page 124. Having thereon erected a two-story brick dwelling and store and a one and one-half story brick dwelling. Also lots in Glassport Borough, being lots Nos. 921 and 922 in plan of "Glassport," Plan Book, Vol. 15, pages 114 and 115. Having thereon erected a three-story brick building.

David Kellerman, and D. Kellerman & Sons, Inc., terre tenant owners or reputed owners.
L. F. 942, Jan. 1932. $65,488.50
Patterson, Crawford, Arensberg & Dunn, Attys.
1712 Oliver Bldg., Pittsburgh, Pa.
Lots in Second Ward, Pittsburgh, being Nos. 64, 65, 66, 67 and 68 in George Selden's Plan, Plan Book, Vol. 2, page 17, extending eastwardly along Pike street, 73 feet from the easterly corner of Pike and Colville with a frontage of 73 feet on Mulberry alley and 99 feet 8 inches along Colville street. Having erected thereon a six-story brick warehouse known as 1724-26-28 Pike street. Being property conveyed to David Kellerman by Irene M. Higgins, et al., executors, by deed dated April 24, 1917. Deed Book 1884, page 587.

Salvatore Busa, Harry Rubenstein and Blanche Rubenstein, his wife, terre tenants, owners or reputed owners.
L. F. 943, Jan., 1932. $6,519.45.
Patterson, Crawford, Arensberg & Dunn, Attys.
1712 Oliver Bldg., Pittsburgh, Pa.
Lots in Twelfth Ward, Pittsburgh, being Nos. 18 and 19, in plan laid out by Joseph Laurent for East Liberty Ban Verein, Plan Book 3, page 152, fronting 70 feet on Larimer avenue; extending back to Sentinel alley, preserving an even width of 122 feet. Having thereon erected five brick dwellings known as 8-10-12-14 and 16 Sentinel way and a three-story brick apartment known and numbered as 707, 707½ and 709 Larimer avenue. Being property conveyed to Salvatore Busa by Frank Ali by deed dated February 1, 1914. Deed Book 1854, page 32.

Stewart Hood, owner or reputed owner.
F. F. 944, Jan., 1932. $49,154.96.
G. K. Herrington, Atty.
Lot in Seventh Ward, Pittsburgh, beginning at a point 214.58 feet northeastwardly from the easterly side of South Highland avenue and fronting 124.90 feet on the northwestwardly side of Walnut street, extending back of even width a distance of 140 feet to Carron alley. Having thereon erected two two-story brick duplex dwellings, one brick and Kellastone four-family apartment building and a unit of 12 brick garages, Nos. 6023-27-31 Walnut street. See Deed Book, Vol. 2086, page 239.

Louis Lipshitz, the mortgagor, Charles L. Levinson and Joan W. Levinson, his wife, the real owners.
F. F. 945, Jan., 1932. $8,788.50.
A. H. Kaufman, Atty.
Lot No. 1 of partition of estate of John P. Henderson, Orphan's Court, Allegheny County, No. 1 June term, 1916. Twenty-first Ward, Pittsburgh, Allegheny County, fronting 20 feet on Beaver avenue, extending 61 feet to Gladstone street; three-story brick dwelling and brick garage, No. 2052 Beaver avenue.

Joseph Lelekacs and Mary Lelekacs, owners or reputed owners.
F. F. 946, Jan., 1932. $1,906.48
Charles A. Lewis, Atty.
Undivided seven-ninths interest in and to Lots Nos. 368 and 369 of East Pittsburgh Land Company's Plan of Lots known as East Pittsburgh Addition, as recorded in Plan Book, Vol. , pages 138 and 139, situate in Borough of Chalfant. Together fronting 50 feet on westerly side of Lynwood avenue in said Plan, and extending in a westerly direction for a distance of 92.48 feet on the one side and 94.42 feet on the other side to line of 16-foot alley being interest formerly of Arthur Moskowitz, et ux. Having erected thereon a three-story brick dwelling.

Alice Cecelia Boyle, owner or reputed owner.
F. F. 947, Jan., 1932. $6,135.46
Park J. Alexander, Atty.
Lot No. 62 in Plan of Lots laid out by Schenley Park Land Company, Plan Book, Vol. 10, page 168, Fifteenth Ward, Pittsburgh, Pa., at the southwesterly corner of Lydia and Alma streets, fronting 25 feet on the westerly side of Lydia street by 100 feet in depth along the southerly line of Alma street to Moose way. Having thereon erected a two-story brick dwelling known as No. 4300 Lydia street, Pittsburgh, Pa.

Joseph Barad, owner or reputed owner.
F. F. 948, Jan., 1932. $17,674.16.
Park J. Alexander, Atty.
Lot in the Borough of Wilmerding, being parts of Lots Nos. 11 and 12 in Block 49 in East Pittsburgh Improvement Company Plan, Plan Book, Vol. 10, pages 24, etc., fronting 44 feet on the northeasterly side of Airbrake avenue and extending 110 feet in depth to Middle avenue. Having thereon erected a two and three-story brick apartment building known as No. 746 Airbrake avenue and 747 Middle avenue, Wilmerding, Pa.

M. Shapiro, owner or reputed owner.
F. F. 949, Jan., 1932. $9,878.91
Park J. Alexander, Atty.
Lot in the Third Ward, Pittsburgh, fronting 20 feet on the southerly side of Wylie avenue by 124 feet in depth to Pasture street. Having thereon erected a three-story brick store and dwelling known as No. 1226 Wylie avenue, Pittsburgh, Pa.

Alice Bagran, with notice to Joseph J. Goldsmith, owner or reputed owner.
L. F. 950, Jan., 1932. $6,846.00
E. E. McMonigle, Atty.
Lot No. 141 and part of No. 140 in Barbara Negley's Plan, Eighth Ward, Pittsburgh, Pa., recorded in Plan Book, Vol 3, pages 194 and 195. Fronting 43 feet on the southwesterly corner of Euclid avenue and Eva street and extending back an average depth of 84.81 feet. Having thereon erected a three-story frame dwelling.

Frederick Seebick, owner or reputed owner.
F. F. 951, Jan., 1932. $10,738.08
Alfred S. Miller, Atty.
801 Berger Bldg.
Lot in Mt. Lebanon Township, being 199 and the adjoining 5 feet of 198 in Rockwood Plan, Plan Book 26, page 40, fronting 45 feet on the northeast side of Kentucky avenue, by 120 feet deep. Together with and subject to the use in common with the owners of premises adjoining on the west of a driveway eight feet wide partly on each property. Subject to sale of coal and building restrictions. Deed Book 1828, page 76.

W. W. Bolz and Pearl Bolz, his wife, owners or reputed owners.
F. F. 953, Jan., 1932. $5,011.65
Walter W. Riehl, Atty.
All those certain lots or pieces of ground situate in the Nineteenth Ward, of the City of Pittsburgh, County of Allegheny, State of Pennsylvania, being known and numbered as Lot No. 14 and the adjoining one-half of Lot No. 15 in the Robinson Place Plan of Lots, as recorded in the Recorders Office of Allegheny County, Pennsylvania, in Deed Book, Vol. 1789, page 175, and bounded and described as follows to-wit: Beginning at a point on the northwesterly line of Belle Isle avenue and Woodward avenue, thence north 20 degrees 5 minutes 50 seconds east along the westerly line of Woodward avenue, a distance of 42½ feet to a point in the center of Lot No. 15 in said plan; thence westwardly at right angles to Woodward avenue along the center of Lot No. 15, a distance of 100 feet to a point on line of Lot No. 12 in the said plan; thence south 20 degrees 5 minutes 50 seconds west a distance of 69.01 feet, to the northerly line of Belle Isle avenue aforesaid; thence along the northerly line of Belle Isle avenue south 84 degrees 45 minutes east, a distance of 103.4 feet to the place of beginning. Coal and mining rights are excepted and reserved as shown by prior deeds of record. Subject to such building lines and restrictions insofar as they affect the above described property as set forth on the aforesaid plan, recorded in Deed Book, Vol. 1789, par 175, Recorders Office of Allegheny County, Pennsylvania. Having erected thereon a two-story brick and shingle dwelling house known and numbered as 2324 Woodward avenue, Pittsburgh, Pa.

John DiFazio and Clementine DiFazio, his wife, owners or reputed owners.
F. F. No. 957, Jan., 1932 $2,540.75
C. Joseph Recht, Atty.
Lot No. 350 in the A. G. and J. T. Wilson Plan of Lots, First Ward, City of Clairton (formerly Borough of Wilson), Plan Book Vol. 21, page 146. Having erected thereon a two-story frame dwelling house and a garage.

Michael A. Scarlato, owner or reputed owner.
F. F. No. 958, Jan., 1932. $4,075.23
C. Joseph Recht, Atty.
Lot No. 40 in Corwin and Hoffstott Plan of Lots, First Ward, City of Clairton (formerly Borough of Wilson), Plan Book Vol. 14, pages 90 and 91. Having erected a two-story frame dwelling house and a garage.

Stephen O'Toole, owner or reputed owner.
F. F. 959, Jan., 1932. $2,787.50
Sidney Aronson, Atty.
Lot No. 95, John F. Sweeney Plan recorded in Plan Book, Vol 23, pages 58 and 59, fronting 22 feet on Darragh street, extending back eastwardly, a distance of 83 feet, more or less. Having erected thereon a two-story frame dwelling, known as No. 244 Dunseith street.

Alexander S. McQueen and Gertrude S. McQueen, his wife, owners or reputed owners.
F. F. 960, Jan., 1932. $15,996.40
James McGill Boyer, Atty.
All that certain lot or piece of ground situate in the Fourth (formerly Fourteenth) Ward, of the City of Pittsburgh, in a Plan of Lots of the Schenley Farms Company, recorded in Plan Book, Vol. 25, page 13-16, bounded and described as follows: Having a frontage of fifty (50) feet on the southwesterly side of Lytton avenue and extending back, preserving the same width, in a southwesterly direction, 136.63 feet. Having thereon erected a two-story brick dwelling and brick garage.

Lillian S. Edwards, owner or reputed owner.
F. F. 964, Jan., 1932. $5,995.00.
Duff, Davis, Scott & Smith, Attys.
Lot No. 28, Brentwood Villa Plan of Lots, Plan Book, Vol. 32, pages 104 and 105 of Baldwin Township. Fronting 40 feet on the southwesterly side of Willett avenue and extending back on one side 118.50 feet and 118.01 feet on the other side with width in rear of 40.01 feet. Having thereon erected a two and one-half-story brick dwelling. For chain of title see Deed dated October 8, 1927 from W. Porter Beck et ux to Lillian S. Edwards.

Arthur J. Ashcraft, owner or reputed owner.
F. F. 965, Jan., 1932. $10,619.40
Duff, Davis, Scott and Smith, Attys.
Lot No. 242, Mission Hills Plan, Plan Book, Vol. 29, pages 130 to 132, inclusive, Mt. Lebanon Township. Fronting 60 feet on the southwesterly side of Avon Drive, extending back 205.18 feet on one side and 189.39 feet on the other side with width in rear of 62.04 feet. Having thereon erected a two and one-half-story brick dwelling. Deed Book, Vol. 2332, page 687.

Willa V. Brannon and George R. Brannon, her husband, owners or reputed owners.
F. F. 966, Jan., 1932. $6,410.61.
Duff, Davis, Scott & Smith, Attys.
Lot No. 11, Magoffin's Revised Plan, Plan Book, Vol. 15, page 171, Thirteenth Ward, Pittsburgh, fronting 25 feet on the southeasterly side of Hale street, extending back 79.39 feet on one side and 78.05 feet on the other side with width in rear of 25.03 feet. Having thereon erected a two and one-half-story brick dwelling designed for three families. For chain of title see Deed, dated November 28, 1927, from Lillian S. Edwards to Willa V. Brannon.

A. N. Dunsmore and Mary H. Dunsmore, his wife, owners or reputed owners.
F. F. 967, Jan., 1932. $14,746.88
Duff, Davis, Scott and Smith, Attys.
Lot No. 61, Lebanon Hills Plan, Plan Book, Vol. 29, pages 177, 178 and 179, Mt. Lebanon Township. Beginning at a point on the southerly side of Circle way in said plan, at the dividing line between Lots Nos. 60 and 61 in said plan; thence extending along said dividing line south 21 degrees 9 minutes west 98.86 feet to a point; thence still along the dividing line between said Lots Nos. 60 and 61 south 58 degrees 17 minutes 37 seconds west 25 feet to the dividing line between lots Nos. 61 and 62 in said recorded plan; thence along said last mentioned dividing line north 22 degrees 8 minutes 56 seconds west 121.21 feet to Circle way aforesaid; thence along Circle way, eastwardly by curve to the right having a radius of 145 feet, a distance of 105 feet to the dividing line between lots Nos. 60 and 61, at the place of beginning. Having thereon erected a two-and-one-half-story brick dwelling known as No. 145 Circle way, with brick garage. Deed Book, Vol. 2305, page 221.

Mike Chiricos, owner or reputed owner.
F. F. 968, Jan., 1932. $8,292.88
Duff, Davis, Scott & Smith, Attys.
Lots Nos. 117 and 118, Sunset Hills Plan, Plan Book, Vol. 29, pages 102 to 105 inclusive, Mt. Lebanon Township. Fronting 80 feet on Questend avenue and 120 feet in depth. Having thereon erected a two and one-half story brick dwelling. Deed Book, Vol. 2278, page 202.

Morris Unger, owner or reputed owner.
F. F. 969, Jan., 1932. $7,241.34
Duff, Davis, Scott & Smith, Attys.
Lot No. 58, Brighton Manor Plan of Lots, Plan Book, Vol. 31, pages 148 and 149, Twenty-seventh Ward, Pittsburgh. Fronting 36 feet on the southeasterly side of Viruth street and 115 feet in depth. Having thereon erected a two and one-half-story brick and shingle dwelling known as 1818 Viruth street. Deed Book, Vol. 2244, page 429.

Benjamin J. Drew, owner or reputed owner.
F. F. 970, Jan., 1932. $5,275.16.
Duff, Davis, Scott & Smith, Attys.
Lot No. 313 and part of Lot No. 314, Inglewood Gardens Plan, Plan Book, Vol. 30, pages 118 to 120 inclusive, City of Pittsburgh, formerly Overbrook Borough. Fronting 37.50 feet on the westerly side of Walton avenue and 100 feet in depth. Having thereon erected a two-and-one-half-story brick dwelling. Deed Book, Vol. 2387, page 620. Deed Book, Vol. 2389, page 275.

Joseph A. Casale and Philip S. Casale, owners or reputed owners.
F. F. 971, Jan. 1932. $8,430.10
Duff, Davis, Scott & Smith, Attys.
All that certain Lot in the Fourteenth Ward, City of Pittsburgh. Beginning at a point on the southerly side of Monitor street, distant 561.88 feet westwardly from the southwesterly corner of Beechwood boulevard and Monitor street; thence along Monitor street north 75 degrees 39 minutes west 31.64 feet to an angle in said street; thence continuing along the same north 84 degrees 18 minutes west 2.55 feet to a point, thence south 8 degrees 51 minutes west 129.13 feet to a point; thence eastwardly by the arc of a circle curving to the right having a radius of 1.893 feet a distance of 28.80 feet to a point; thence north 11 degrees 15 minutes east 125.98 feet to Monitor street at the point of beginning. Having thereon erected a two-and-one-half-story brick dwelling. Deed Book, Vol. 2289, page 523.

Florence M. Zippler and Francis J. Zippler, her husband, owners or reputed owners.
F. F., 972, Jan., 1931. $5,436.90
Alter, Wright & Barron, Attys.
Lot in Borough of Avalon, fronting 35 feet on the westerly side of McKinley avenue, beginning 186.51 feet northwardly from Jackman avenue and in depth 102.50 feet. Having thereon erected a frame building and two two-car garages.

Hungarian Beneficial Society of Springdale, owner or reputed owner.
F. F. 973, Jan., 1932. $2,401.04.
Alter, Wright & Barron, Attys.
1012 Park Bldg., Pittsburgh, Pa.
Property in Borough of Springdale fronting 60 feet on the northerly side of North Canal street and extending back of even width along the easterly side of Short street, 110 feet to Mary street. Having erected thereon a one and one-half story frame and concrete club house and assembly hall.

George F. Wadsworth, with notice to Louis Ruttenberg, terre tenant.
F. F., 974, Jan., 1932. $23,432.66
Duff, Davis, Scott & Smith, Attys.
Lots Nos. 1537 and 1538 West Liberty Improvement's Third Ward Brookline Plan, Plan Book, Vol. 32, pages 151, 152 and 153, Nineteenth Ward, Pittsburgh. Fronting 60 feet on the southwesterly side of Brookline boulevard and 120 feet in depth. Having thereon erected a two-story brick and tile building designed for store rooms and apartments, known as Nos. 932, 934 and 936 Brookline boulevard. Deed Book, Vol. 2259, pages 540 and 541.

Paul Mahunik and Mary Mahunik, his wife, owners or reputed owners.
F. F. 975, Jan., 1932. $4,624.56
Saul Schein, Atty.
Lot No. 3 in John J. Davis Subdivision of ot No. 107, Birmingham, Seventeenth Ward, Pittsburgh, fronting 20 feet 3 inches on the southerly side of Carson street, and extending back 80 feet to a private alley. Together with the right, title and interest to a 4-foot alley leading from said lot westwardly to Tenth street. Having erected thereon a three-story brick dwelling, No. 1004 Carson street.

Andy Onda and Mary Onda, his wife, owners or reputed owners.
F. F. 976, Jan., 1932. $5,673.45
Herman I. and Frederick C. Grote, Attys.
Lot in Fifteenth Ward, Pittsburgh, being Lot No. 135 in Schenley Park Land Company Plan, Plan Book, Vol. 10, page 168, fronting 25 feet on Haldane street, extending back 100 feet to Ibex alley, with two-story brick dwelling containing six rooms, known as 4226 Haldane street.

D. Barr Peat, owner of reputed owner.
Alias F. F. 979, Jan., 1932. $8,414.43
The following 60 lots to-wit: Nos. 7, 8, 41, 42, 43, 56, 57, 58, 59, 60, 68, 69, 73, 74, 75, 76, 77, 78, 87, 88, 91, 103, 105, 106, 107, 118, 119, 120, 121, 122, 123, 124, 125, 130, 132, 144, 145, 146, 147, 158, 159, 164, 212, 213, 214, 216, 233, 234, 235, 236, 237, 238, 240, 247, 249, 250, 252, 253, 254, 291, in a certain plan of lots called Morton, recorded in the Recorder's Office of Allegheny County in Plan Book Vol. 21, pages 36 and 37. All situate in the City of McKeesport near Bettis Airport.

Louis De Grazia, owner or reputed owner.
F. F. 980, Jan., 1932. $2,310.00.
Stone & McCandless, Attys.
All that lot in the Thirteenth Ward of Pittsburgh, Allegheny County, Pennsylvania, being Lot No. 191, in Plan of Perchment's Addition to Brushton Borough, Plan Book, Vol. 13, page 108, fronting 25 feet on the southeasterly side of Vidette street by 110 feet along Dornbush street to a 20-foot alley. Having thereon erected a one-story concrete cottage known as Vidette corner of Dornbush street.

Alfred J. Smith and Margaret M. Smith, his wife, owners or reputed owners.
F. F. 981, Jan., 1932. $2,614.29
William J. Lappe, Atty.
All that certain lot situate in Franklin Township, fronting on the center line of the Rochester and Lowrys Run macadamized road, 69.04 feet by 332.59 feet more or less, in depth, between the lands now or late of Samuel Parks and Robert L. Stevens. Containing one-half acre. Having thereon erected a two-story frame dwelling.

Leroy W. Adkins and Fannie Smith Adkins, his wife, owners or reputed owners.
F. F. 982, Jan., 1932. $2,896.59
John J. Bane, Atty.
That certain lot situate in the Township of Mifflin, Allegheny County, Penna., No. 87, in Munhall Terrace Plan of Lots, recorded in Plan Book, Vol. 11, pages 94 and 95; having a frontage of 50 feet on the northerly line of Garfield avenue and a depth of 110 feet to Oak alley. Having erected thereon a two-story frame dwelling house.

Elmer H. Baumiller and Pearl Baumiller, his wife, owners or reputed owners.
F. D. 983, Jan., 1932. $2,316.42
J. Warren Hunter, Atty.
Lot in Eighteenth Ward, Pittsburgh, being part of No. 220, McLain and Maple's Plan, Plan Book, Vol. 3, page 234, situate on the southerly side of Excelsior street, 25 feet thereon by 68.29 feet and 67.15 feet, respectively, in depth. Having thereon erected a one and one-half story frame dwelling.

Mary E. Power, owner or reputed owner.
F. F. 984, Jan., 1932. $13,609.92
Thomas Leggate, Atty.
All that certain piece of ground in the Borough of Crafton (formerly the Township of Chartiers), being lot No. 44 in Dinsmore Orchard Plan of Lots laid out by John A. Bell and recorded in Plan Book, Vol. 16, page 40, fronting 50 feet on the westerly side of Bradford avenue by 125 feet in depth to an alley. Upon which is erected a three-story brick veneer single dwelling.

John Kurta and Mary Kurta, owners or reputed owners.
F. F. 985, Jan., 1932. $4,245.05
Thomas Leggate, Atty.
All that piece of land situate in the Borough of Wall, Allegheny County, Pa., being Lots Nos. 185 and 186 in the Valley Realty Company's Plan of New Wall No. 2, recorded in Plan Book, Vol. 20, pages 150 and 151, fronting 60 feet on Alter street by 100 feet in depth to Jupiter alley. Having erected thereon a two-story frame dwelling of six rooms and bath.

Abe Hecht, owner or reputed owner.
F. F. 986, Jan., 1932. $7,495.22
F. C. & H. L. Grote, Attys.
Lot in Fifteenth Ward, Pittsburgh, being on north side of Greenfield avenue 120.70 feet from northeast corner of Greenfield avenue and Delevan street; north 31 degrees 18 minutes east 80 feet; south 58 degree 42 minutes east 37.50 feet; south 31 degrees 18 minutes west 80 feet to north line of Greenfield avenue; north 58 degrees 42 minutes west 37.50 feet. Having thereon erected two-story brick dwelling known as 959 Greenfield avenue.

Antonio Contracchio, owner or reputed owner.
F. F. 989, Jan., 1932. $4,915.67.
Frank S. Kaplan, Atty.
All that certain lot situate in the Eighth Ward, Pittsburgh, being part of Lots Nos. 1, 2 and 3 in Section 6 of Joseph Patterson's Plan, recorded in Plan Book, Vol. 3, pages 6 and 7, fronting 20 feet on the northeasterly side of Lorigan street at a distance of 60 feet east of Pearl street and extending northwardly a distance of 50 feet to the middle of Lot No. 3 in said plan.

Philip E. Fitzgibbons, Defendant, owner or reputed owner.
F. F. 990, Jan., 1932. $10,146.00.
Frederick E. Milligan, Atty.
Lot in the Fourteenth Ward, City of Pittsburgh, on the northerly side of Card lane distant 199.95 feet eastwardly from the easterly line of Lang avenue. Fronting 40 feet on said northerly side of Card lane and extending in depth therefrom, preserving an even width throughout, a distance of 100 feet. Having thereon erected a brick dwelling house known as No. 7123 Card lane, and a garage.

Robert F. Bohn and Edna M. Bohn, his wife, owners or reputed owners.
F. F. 991, Jan., 1932. $3,839.98
Haven V. Wolf, Atty.
All that certain lot, piece or parcel of ground situate in the Twenty-eighth Ward of the City of Pittsburgh. Beginning at a pin on the line dividing the properties now or late of James McNamee and Henry Bohn, Jr., said pin being distant south 81 degrees west, a distance of 169.47 feet from the Township road (now Obey avenue) and on the center line of Bohn way; thence extending south 81 degrees west, a distance of 207.53 feet to a pin; thence extending north 13 degrees 25 minutes east, a distance of 57.525 feet to a point; thence extending north 81 degrees east, a distance of 186 feet to the center line of Bohn way; and thence extending south nine degrees east, and along the center line of Bohn way, a distance of 61.525 feet to the pin, at the place of beginning. Having thereon erected a two-story brick and tile dwelling. Deed Book, Vol. 2409, page 624.

Josef Frenak and Helena Frenak, his wife, owners or reputed owners.
F. F. 992, Jan., 1932. $1,207.96
Michael W. Huron, Atty.
All that certain lot or piece of ground situate in the Twenty-first Ward of the City of Pittsburgh, County of Allgheny and State of Pennsylvania, bounded and described as follows, to wit: Beginning on the easterly side of Hepner street at a point 47 feet 6 inches southerly from the center of Strawberry lane as originally laid out in the reserve tract; thence extending in front on Hepner street southerly 25 feet and in depth easterly, preserving the same width, 25 feet and parallel with Strawberry lane, 101 feet 4½ inches to the line of out lot No. 234. Being the same property which John A. Fisher, et ux, by deed dated December 22, 1925, and recorded in Deed Book, Vol. 2271, page 293, conveyed to Josef Frenak and Helen Frenak, his wife. Having erected thereon a frame dwelling house.

Jacob H. Goehring and Fern B. Goehring, owners.
F. F. 993, Jan., 1932. $5,470.42
M. H. Hirschfield, Atty.
Lot in Seventh Ward, Pittsburgh. Beginning on the southerly side of Walnut street at a point 331.70 feet westwardly from the intersection of Shady avenue and Walnut street, thence along the southerly side of Walnut street, northeastwardly 42 feet; thence extending back between parallel lines, south 37 degrees 26 minutes east, preserving the same width of 42 feet, a distance of 130 feet, more or less, to Sellers street. Having erected thereon a two-and-one-half-story brick dwelling and two-car brick garage.

Daniel E. Spangler, owner or reputed owner.
F. F. 994, Jan., 1932. $5,291.20
George H. Sharman, Atty.
Part of Lot No. 289, City Farm Plan of Lots (Plan Book Vol. 17, page 110, etc.), Borough of Munhall, beginning on the northerly side of Thirteenth avenue, at the corner of Lots Nos. 288 and 289, thence northwardly along the dividing line between said lots, a distance of 50 feet, thence westwardly a distance of 69.01 feet to Louise street; thence southwardly along Louise street a distance of 54.12 feet to Thirteenth avenue, and thence eastwardly along Thirteenth avenue, a distance of 48.27 feet to the place of beginning. Two-story and attic frame dwelling house, No. 1217 Louise street. Subject to the reservations, etc., contained in Deed Book Vol. 1204, page 8. (For title, see Deed Book Vol. 1912, page 598.)

Philip E. Fitzgibbons, owner or reputed owner.
F. F. 996, Jan., 1932. $9,844.50
Hugh P. Bowers, Atty.
All that certain lot or piece of ground situate in the Fourteenth Ward of the City of Pittsburgh, bounded and described as follows: Beginning at a point in the northerly line of Card lane distant 159.95 feet eastwardly from the easterly line of Lang avenue; thence eastwardly in front and along said line of Card lane a distance of 40 feet to a point; thence northwardly at right angle to Card lane, preserving a uniform width of 40 feet throughout a distance of 100 feet to a line. Having erected thereon a brick house known as No. 7119 Card lane and garage. For chain of title see Deed book Vol. 2261, page 418.

Merrill R. Naftzger and Mae Naftzger, his wife, owners or reputed owners.
F. F. 998, Jan., 1932. $6,543.01
J. Weinman Cratty, Atty.
Lot in Nineteenth Ward, Pittsburgh, Allegheny County, Pa., being Lot No. 693 in Plan recorded in Plan Book, Vol. 23, pages 34 and 35, fronting 40 feet on Bellaire avenue and having a depth of 120 feet. Having erected thereon a bungalow dwelling house and a two-car garage in rear. See Deed Book, Vol. 2039, page 510.

John Clayton Broad and Catherine E. Broad, his wife, owners or reputed owners.
F. F. 997, Jan., 1932. $4,735.65
J. Weinman Cratty, Atty.
Lots in Thirteenth Ward, Pittsburgh, being Lots Nos. 41 and 42 in Plan recorded in Plan Book, Vol. 18, page 133, fronting 50 feet on Allison street and having a depth of 90 feet. Having erected thereon a brick dwelling house. See Deed Book, Vol. 1841, page 142.

Herbert J. Miller, owner or reputed owner.
F. F. 999, Jan., 1932. $5,512.00.
W. B. Sands, Atty.
Lot of ground situate Swissvale Borough, being northerly ends of lots numbered 55 and 56 in Palmer Place Plan recorded in Plan Book, Vol. 12, page 153. Beginning westerly side of Palmer street at intersection of southerly side of a 20-foot alley in said Plan; thence along said alley south 68 degrees 15 minutes west 56.80 feet to dividing line Lot No. 57 in said Plan, thence along said line south 21 degrees 45 minutes east 40 feet, thence north 68 degrees 15 minutes east 58.39 feet to said Palmer street, thence along Palmer street northwardly 40 feet, more or less, to 20-foot alley. Having thereon erected a two-story brick dwelling house.

Adolph C. Beils and Hilda E. Beils, his wife, owners or reputed owners.
F. F. 1000, Jan., 1932. $7,307.49
H. G. Tinker, Atty.
Eighteenth Ward, Pittsburgh, Lot No. 383, McLain & Maple's First Plan on the Murray Farm, Plan Book, Vol. 5, pages 298 and 299. Fronting 25 feet on Climax street at the corner of Estella street and extending back in depth, preserving the same width, 127 feet to Loyal way. Having erected thereon a three-story brick and frame dwelling with storeroom.

Alphons C. Pauley and Colletta Ruth Pauley, his wife, owners or reputed owners.
F. F. 1001, Jan., 1932. $2,871.64.
H. G. Tinker, Atty.
Part of Lot No. 14 Clarence Shaler's Plan, Nineteenth Ward, Pittsburgh, beginning on the westerly side of Fingal street, at corner of Lot No. 13, thence extending along Fingal street southwardly 34 feet and extending back in depth westwardly, preserving the same width, 200 feet to land of Mrs. E. F. Denny. Having thereon erected a two-story frame dwelling.

Mary D. Wells and Charles T. Wells, her husband, owners or reputed owners.
F. F. 1002, Jan., 1932. $3,978.12
H. G. Tinker, Atty.
All those two certain lots or pieces of ground situate in the Township of Richland, being bounded and described as follows, to-wit:
First. Beginning at a point on westerly side of Butler Plank road on line of lands now or late of Mrs. Frank Harbison; thence southwardly along the westerly side of the said Butler Plank road a distance of 8 perches to northerly line of Virgin alley; thence westwardly along said Virgin alley a distance of 10 perches to line of lands now or late of Marshall and W. H. Heckert; thence northwardly along line of lands now or late of Marshall and W. H. Heckert, a distance of 8 perches to line of lands now or late of Mrs. Frank Harbison; thence eastwardly along line of lands of said Mrs. Frank Harbison, a distance of 10 perches to the Butler Plank road at the place of beginning. Having erected thereon a three-story grist, cider and feed mill and frame dwelling.
Second. Beginning at a point on westerly side of Butler Plank road at the southerly side of Virgin alley at its intersection with said Butler Plank road; thence southwardly along said Butler Plank road a distance of 4 perches to line of lands now or late of W. H. Heckert; thence westwardly along line of lands of W. H. Heckert, a distance of 10 perches to line of lands now or late of Marshall and W. H. Heckert; thence northwardly along same a distance of 4 perches to southerly side of Virgin alley; thence eastwardly along said Virgin alley a distance of 10 perches to the Butler Plank road, at the place of beginning. Having thereon erected a frame dwelling house.

Helen A. Smith, owner or reputed owner.
F. F. 1003, Jan., 1932. $7,038.85
Patterson, Crawford, Arensburg & Dunn, Attys.
Lot in Eleventh Ward, Pittsburg, being Lot No. 9 in Negley Orchard Plan, Plan Book Vol. 27, pages 116 and 117, fronting 42.50 feet on the westerly side of King avenue and extending back westwardly 100 feet. Having thereon erected a two-story brick veneer and stucco single-family dwelling, known as 1311 King avenue, and also a one-car stucco garage. Being the same property conveyed by Warren H. Lloyd and Florence E. Lloyd to Helen A. Smith by deed dated April 30, 1929. Deed Book Vol. 2394, page 201.

H. Jennings Hood, owner or reputed owner.
F. F. 1004, Jan., 1932. $14,370.29
Wright & Rundle, Attys.
First: Property in Fifteenth Ward, Pittsburgh, Pa., being part of Lot No. 6, all of Lots Nos. 7 and 8 in Park Entrance Plan of Lots, Plan Book, Vol. 14, page 8, fronting 60.60 feet on the westerly side of Winterburn street and extending back westwardly 133 feet more or less to Shields street, where it has a width of 80.02 feet. Having thereon erected two uncompleted dwelling houses.
Second: Property in Fifteenth Ward, Pittsburgh, Pa., being part of Lot No. 4 in D. Wenke's Plan, Plan Book, Vol. 7, page 269, fronting 75.07 feet on the westerly line of Winterburn street and extending back westwardly 147.57 feet to Shields street. Having thereon erected two uncompleted dwelling houses. See Deed Book, Vol. 2432, page 511.

Thomas J. Iwinski and Mary Iwinski, his wife, owners or reputed owners.
F. F. 1005, Jan., 1932. $2,077.24
Blair F. Gunther, Atty.
Lot No. 16, Jacob Porter's Plan of Lots, Sixth Ward (formerly Thirteenth Ward), fronting 20 feet on Dobson street and extending back 100 feet to Fleetwood way. Plan Book, Vol. 5, page 189. Having thereon erected a two-story frame dwelling No. — Dobson street. Deed Book, Vol. 1850, page 393.

Samuel F. Putch, also known as S. F. Putch, owner or reputed owner.
F. F. 1006, Jan., 1932. $10,738.74
H. M. Montgomery, Atty.
Three lots of ground in Avalon Borough. First—Part of Lot 26, Plan Book, Vol. 18, page 47. Beginning northeast corner of said lot, thence south 43 degrees 56 minutes west 33.22 feet; thence south 46 degrees 04 minutes east 27.8 feet; north 43 degrees 56 minutes east 35 feet to an alley and west along said alley 28.25 feet to beginning. Having thereon erected a block garage.
Second—Part of Lot 25 in aforesaid plan. Beginning south side of 15-foot alley, 15.1 feet southeast from northwest corner of said lot; thence south 43 degrees 56 minutes west 39.43 feet, thence south 46 degrees 04 minutes east 20 feet, thence north 43 degrees 56 minutes east 40 feet, more or less, to said alley; thence south 52 degrees 31 minutes west along said alley 20 feet, more or less, to place of beginning.
Third—Lot 24 and adjoining 5 feet of lot 25 in said plan, Plan Book, Vol. 18, page 47. Fronting 45 feet on northeast side of Florence avenue, preserving uniform width northeastwardly to 15-foot alley and with frontage on said alley of 45.29 feet. Having thereon erected two-story brick and shingle dwelling house and three frame garages.

Frank F. Manns and Ida M. Manns, owners or reputed owners.
Alter, Wright & Barron, Attys.
F. F. 1007, Jan., 1932. $2,269.04.
Lots Nos. 297 and 298 in the Lebanon Heights Land Company's Plan of Lots situate in the Borough of Dormont, Allegheny County, Pa., said lots being recorded in the Recorder's Office of Allegheny County in Plan Book, Vol. 20, pages 124 and 125. Upon which is erected a two-and-one-half story brick and shingle building.

Harry B. Schneider and Isabell Schneider, also called Belle L. Schneider, his wife, owners or reputed owners.
F. F. 1009, Jan., 1932. $4,082.32
Alexander, John and Alexander B. Gilfillan.
Lots in Upper St. Clair Township. First: Beginning at a stone at the northeast corner of lot conveyed unto the said Harry B. Schneider, et ux, July 12, 1923, and at corner of lands of William W. Lesnett; thence by line of said William W. Lesnett south 2 degrees 35 minutes west 166.22 feet to a post on the southerly side of a private road 20 feet wide (which private road leads from the Township road known as the Lesnett road and leading from Bank street in the Borough of Bridgeville to McLaughlin's Run road in farm now or late of William Andrews southwardly to a point near to the lot of ground occupied by the School District of the Township of Upper St. Clair and known as Lesnett Schoolhouse Lot where said private road diverges first to the right through lands of said John W. Lesnett and running southwardly and connecting with the Township road known as the Morrow road and diverging secondly to the left running through the lands of William W. Lesnett to other lands of said John W. Lesnett running southeast over said William W. Lesnett land); thence by the southerly line of said private road north 56 degrees 14 minutes west 196.52 feet and along land of said John W. Lesnett to a post at the corner of lot of ground now occupied and used by the School District of the Township of Upper St. Clair and known as Lesnett School Lot; thence by said lot north 17 degrees 29 minutes east 102.32 feet to a stake at corner of lands of William W. Lesnett and thence by said land south 73 degrees 40 minutes east 146.02 feet to a stone and place of beginning. Containing .492 acres.
Second: Beginning at a white oak stump at the corner of lands owned by the heirs of J. W. Lesnett and land owned by the heirs of Marshall Morrow; thence by line of said land of Lesnett heirs north 34 degrees 38 minutes east 362 feet to a point; thence still by line of same north 2 degrees 25 minutes east 1134.97 feet to a stone; thence still by the same north 72 degrees 38 minutes west 282 feet to a stone; thence still by same north 86 degrees 10 minutes west 741 feet to a stone, thence north 61 degrees 21 minutes west 129.1 feet to a point, thence by line of lands of T. D. Lesnett north 11 degrees east 729.1 feet to a stone; thence north 62 degrees east 316 feet to a stone, thence north 53 degrees east 493 feet to a stone; thence south 64 degrees east 166 feet to an iron pin at or near the center of a private road known as the Lesnett road and dividing the land hereby described and the land of W. C. Caldwell; thence by said center line and by land of W. C. Caldwell and land allotted by amicable partition to Abigail L. Hedderich south 5 degrees 20 minutes west 1098.8 feet to an iron pin; thence by said Hedderich line south 72 degrees 54 minutes east 795 feet to an iron pin; thence still by line of same south 5 degrees 58 minutes east 574 feet to an iron pin; thence still by line of same north 87 degrees 2 minutes east 508.3 feet to line of land of M. Schneider; thence by line of same and land of T. M. Stahlman south 6 degrees 4 minutes east 828.5 feet to a stone on line of land of said Morrow heirs; thence by same south 85 degrees 28 minutes west 1270.5 feet to a pin; thence north 58 degrees 15 minutes west 167 feet to a white oak stump at the place of beginning. Containing 51.58 acres. Having thereon erected a one-and-one-half-story shingled frame bungalow, barn and other outbuildings. Excepting and reserving coal and mining rights heretofore conveyed.

Patrick J. McLaughlin and Helen McLaughlin, his wife, owners or reputed owners.
F. F. 1010, Jan., 1932. $799.05
Fred S. Hitchens, Atty.
All Lot No. 4, Block "D," Christy Park Plan in the Eleventh Ward, McKeesport, Plan Book, Vol. 7, page 100 beginning on the easterly side of Walnut street, 85 feet northwardly from the northerly side of Thirtieth avenue, extending thence northwardly along Walnut street 25 feet to Lot No. 5; thence by line of Lot No. 5, 120 feet, more or less, to Kountz alley; thence southwardly along said alley 25 feet, more or less, to Lot No. 3; thence along said lot line 120 feet, more or less, to Walnut street, the place of beginning. Having erected thereon a frame dwelling.

Margaret Heinlein and Ernest Heinlein, owner or reputed owners.
F. F. 1011, Jan., 1932. $847.48.
W. T. Tredway, Atty.
All that certain tract of land situated in the Township of Moon. Beginning at a pin on the Coraopolis road at a corner common to land now or late of W. C. McCormick; thence north 48 degrees 15 minutes west 114.72 feet to a pin; thence south 58 degrees 15 minutes west, 192.42 feet to a pin; thense south 31 degrees 45 minutes east, 110 feet to a pin on the northerly side of the aforesaid Coraopolis road, thence along the northerly side of Coraopolis road north 58 degrees 15 minutes east, 225 feet to a pin at the place of beginning. Containing 0.527 acres. Having thereon erected a one-story frame house.

Phoebe Pearl Mann and John D. Mann, her husband, owners or reputed owners.
F. F. 1012, Jan., 1932. $2,221.14.
E. B. Goldsmith, Atty.
Part of Lot No. 71 in Andrew Patterson's Plan, Plan Book 6, page 212, Twenty-fifth Ward, Pittsburgh. Fronting 25 feet on the southerly side of Faronia street and extending back 100 feet to a 20-foot alley, the westerly line of said lot being 25 feet east from dividing line between Lots Nos. 71 and 72. Deed Book 2191, page 203. Having thereon erected a two-story frame dwelling known as No. 3221 Faronia street.

H. W. Mickley and Agnes H. Mickley, his wife, owners or reputed owners.
F. F. 1013, Jan., 1932. $1,370.30.
E. B. Goldsmith, Atty.
Lots in Township of Bethel. Fronting 152.20 feet on Bethel road leading from Bethel Church to Castle Shannon and extending back a distance of 516.90 feet, more or less to property now or formerly of John Woods McCormick. Deed Book, Vol. 2366, page 161. Deed Book, Vol. 2414, page 632. Having erected thereon a frame cottage.

Peter A. Mohling, owner or reputed owner.
F. F. 1015, Jan., 1932. $7,677.24.
Duff, Davis, Scott & Smith, Attys.
Lot No. 23, Crailo Plan, Plan Book, Vol. 17, pages 74 and 75, Twenty-ninth Ward, Pittsburgh, fronting 25 feet on Agnew avenue and 125 feet in depth. Having thereon erected a two-story brick dwelling, known as 201 Agnew avenue. Deed Book, Vol. 2232, page 285.

Brady W. Moore, Jr., owner or reputed owner.
F. F. 1016, Jan., 1932. $4,636.64.
Arthur F. Schmidt, Atty.
All that certain lot or piece of ground situate in the Twenty-seventh Ward, Pittsburgh, being part of Lots Nos. 8 and 9 in Nicholas Miller Estate Plan of Lots as recorded in the Recorder's Office of Allegheny County in Plan Book, Vol. 24, page 12 (See also Revised Plan, Plan Book, Vol. 25, pages 48 and 49), said lot being bounded and described as follows, to wit:
Beginning at a point on the southerly line of Termon avenue distant 80.10 feet from the southwest corner of the intersection of Millerton and Termon avenues; thence north 68 degrees 30 minutes west a distance of 20 feet to a point; thence in a southerly direction and through the center of a party wall a distance of 153 feet to the northerly line of Lot No. 10 in said plan; thence south 68 degrees 30 minutes east a distance of 20 feet to a point; thence in a northerly direction and through the center of a party wall a distance of 153 feet to a point at the place of beginning. Said lot having erected thereon a three-story brick building known as No. 2033 Termon avenue.
Subject, however, to the following reservation or restriction, viz: As set forth in deed dated July 17, 1924, and recorded in the Recorder's Office of Allegheny County in Deed Book, Vol. 2239, page 67.

Sadie M. Grapp, administratrix of the estate of Walter J. Grapp, deceased, and Sadie M. Grapp, G. F. Grapp and Mum Grapp, owners or reputed owners.
L. F. 1017, Jan., 1932. $4,390.40.
I. A. Melnick, Atty.
All that lot situate in the Borough of Bellevue, being Lot No. 6 in the Lennox and McWilliams Plan of Bellevue, Plan Book, Vol. 20, page 68. Having thereon erected a dwelling known as No. 186 Sheridan avenue.

Walter John Freundt and Lenora May Freundt, his wife, owners or reputed owners.
L. F. 1019, Jan., 1932. $4,782.55.
John J. McGrath, Atty.
All those certain lots or pieces of ground situate in the Township of Mt. Lebanon, and being known and numbered as Lots Nos. 616 and 617 in the Sunset Hills Plan of Lots No. 3 laid out by William A. Bode and John Wenger, as recorded in the Recorder's Office in Plan Book, Vol. 31, pages 156 and 157.

Gittel Katz, owner or reputed owner.
L. F. 1029, Jan., 1932. $11,611.65.
Park J. Alexander, Atty.
Lot in the Third Ward, Pittsburgh, fronting 17.83 feet on the northeasterly side of Logan street, distant 30.17 feet northwestwardly from Clark street, by 32.79 feet in depth to a three-foot private alley. Having thereon erected a four-story brick store and apartment building known as 81 Logan street, Pittsburgh, Pa.

Carrie E. Hines and Marie G. Scott, owners or reputed owners.
L. F. 1030, Jan., 1932. $4,730.09.
Park J. Alexander, Atty.
Lot in Avalon Borough, No. 11 Semple Terrace Plan, Plan Book, Vol. 18, page 89, at the southwest corner of Park avenue and Third alley, fronting 37.44 feet on the southerly side of Park avenue by 110.78 feet more or less to First alley, irregular in shape. Having thereon erected a two-story and attic frame dwelling, known as 646 Park avenue, Avalon, Pa.

Sheriff's Office, Pittsburgh, Pa., Friday, December 11, 1931.
FRANK I. GOLLMAR, Sheriff.

CITY WED

Story of a Young Married Couple Caught in Big City's Net

By FAITH BALDWIN

(Continued from Thursday)

Nevis Disturbed by News of Marital Difficulties Of Her Friends

CHAPTER XIII

"What on earth," said Nevis—"I thought they were so happy, although he's a lot older. That explains what Della and Frances meant the night they were at the apartment—our housewarming, remember? Speaking of housewarmings—what will become of the new Waterford house?"

"Sam says Fluff wants it and Waterford will probably include it in his settlement on her. He hasn't a leg to stand on. Apartment on Riverside drive of all places and a Rolls and sables and Gee knows what.

It appears that everyone in town knew about it but Fluff. Sam said that she said—not that I care so much about his having been unfaithful before and it seems as if it was just one of those things you have to expect of a man. But he could at least have been decently discreet about it. I won't be made a laughing stock. I'll never forgive him. I never want to see him again."

"Well, she has to see him, of course, and Sam said they sat and glared at each other and that the names they called each other were something to write home about. Sam was awfully upset. He wouldn't have told even me if he hasn't been a little off his nut. He's crazy about Fluff. You know he thinks she's the last word. And he's always liked Les. Bill paused and laughed from sheer astonishment. 'Les—who the Hades would have thought it of him?'

There was a spice of mockery in his tone astonishment and a very broad hint of admiration. Nevis her ears sharpened heard it. She thought . . . he despises Les for being such a fool.

Bill added, sitting astride a chair, his chin on the back.

"And what's more the Carlyles are separating. It seems it has been coming for a long time."

"Why?" asked Nevis and felt a distinct shock of sorrow. She liked Frances and Dirk Carlyle. They were nice people, good sports. And she always told Della that they must care a lot about each other to have grown so much alike in 10 years of marriage."

CAN'T TAKE SIDES

"I don't know," said Bill, "but it's a darned shame, isn't it? Gee, we'll miss them. I mean, I suppose Frances will go on living down here and Dirk will stay in town and we'll see them both, but it won't be the same. Sam said that he'd heard that Frances was keen on that man we met at Carter's—remember—the newspaper fellow? He's a lot younger than she is and one of the best two-fisted serious drinkers I ever saw in my life, but that can't be a recommendation for romance."

He added:

"Well, we can't take sides."

"No," said Nevis. She powdered her nose. She added: "Of course we can't. But it's hard all the same. Theoretically you can be friends with both practically you can't."

"Gosh," said Bill again. "I'm sorry about it all."

He dropped a kiss on the top of her head. He said: "It's a long while before it gets dark. I hoped to get home earlier. Still I think I can make dinner and nine holes too if you hold things back. So long, Infant."

He clattered down the stairs. Nevis rose from her dressing table and pulling her wisp of a silken negligee about her, sat down in the low chair by the window and stared out on treetops and lawn. She thought: "... what a mess."

She remembered the newspaper fellow. It couldn't be serious. Frances must be out of her mind. But she recalled now that Frances had been unlike herself during the last few months; terribly restless, smoking too much, drinking too much. She thought, I must talk to Della.

VISITS DELLA

Della due in town next week to wait at the hospital for her baby. Della and Mort seemed the surest things left in life. Nevis flung on a straight one-piece linen dress, called over the stairs to Hari that dinner must be delayed, flew out to the garage and got out the old car and drove to Della's. She knew she would find her in the trained nurse had already been installed and she and Della were in a perfect welter of baby trousseaus all day long.

Della greeted her gaily.

"Come in. Mort's had to stay in town. I'm going to have dinner on a tray with Miss Morrison. Join us, will you?"

No. Bill's home. He's playing golf now and we're having a late dinner. Della, have you heard about Fluff and Les?"

Della and she were alone in the living room. Della said, after a moment, "I've known it for some time. So it's broken, then." Front page stuff tomorrow, I suppose. Les is a fool. Fluff—well, I don't know about Fluff. It has happened before, you know, and she put a good face on it and kept a stiff upper lip and went along as if nothing had happened. She married him, you see, when she was just short of eighteen. She was warned, but she married him all the same and her pride wouldn't permit her to say she'd had enough."

Nevis admitted, helplessly: "I don't understand people. Bill told me. He told me that Sam said Frances and Dirk were separating."

"I know. I've known that too, for ages. It isn't official, she'll go to Europe this fall and Dirk will live at his club in town. They'll do it gradually and without a lot of talk. Her fault, I told her so. Dirk's all right, if a little slow on the uptake. She, she just doesn't know what she wants."

Nevis said and felt herself flushing:

"Sam said—another man?"

"Stew Williamson? Oh, I don't think that means anything. I mean by that Frances had always had a man or two hanging around. It flatters her. She has to have a lot of attention. Dirk was always pretty busy. I suppose she got so used to it after a while that the sight of Dirk on a rare evening at home alone got on her nerves. I've argued with her all summer. No use."

She advised, smiling into Nevis troubled dark eyes:

"Don't you worry. Marriage is an obstacle race. You and Bill are all right."

Were they? Nevis wondered.

She went home to wait for Bill. He was late, of course. Hari came out of the kitchen with a long face and the announcement that dinner was ruined. She said absently: "It doesn't matter really," and Hari went back to the kitchen to engage his running-mate in conversation and speculations.

Nevis went out on the lawn, sat down in a wicker chair beneath the great oak tree that was the pride of the little place. She looked across the close cropped green grass to the winding tree-shadowed reaches of Old Lynn Lane. She thought: ... it's lovely here ... and peaceful.

But it wasn't. Fluff and Waterford and Frances and Dirk and, now she had to face it herself and Bill.

She hadn't even been decent to Bill lately. That was Olive. Olive and her possessive manner. Bill was an idiot the way he permitted himself to be taken in by that arid girl with her slow eyes and her caressing fingertips.

If Bill hadn't permitted himself to be drawn into an affair with Olive, thought Nevis, convinced, she herself wouldn't have gone as far as she had with Harry Carter. She didn't love Harry. She liked him, and he had become necessary to her, salve to her wounds, ointment to her hurt vanity.

But, she thought suddenly, that's like Frances, in a way ... amusing herself with other men because Dirk has ceased to amuse her, until she can't get along without them.

She thought frightened, you drift into these things and the first thing you know, you're sunk.

She knew definitely, sitting there, thinking things out for the first time that she couldn't be unfaithful to Bill. She loved him. And even if she didn't love him as much as she now admitted to herself, she was too fastidious. She couldn't even be mentally unfaithful. Planning her affair with Carter out of sheer pique, she realized that she had never crossed a borderline in her thoughts; had made of Carter's devotion a mere romantic stop-gap, just a way of squaring things and no harm done. She had perhaps visioned him as a hopeless but determined suitor over a period of years. Meetings in town, walks in the country, tea by the fire, flowers, books, candy ... letters. No more.

But things didn't stand still and mark time. They went ahead or they stopped. She sat there, remembering that this very afternoon, Harry Carter had been in her house, had taken her in his arms, had kissed her in a far from platonic manner and had suggested to her in so many words, that she permit him to become her lover. In fact. And she had listened. She had said: "No, no, Harry, please don't talk about it." But she had listened. She had thought ... why not? Had thought why not, because she had not permitted her imagination to paint too definite a picture, had but merely visualized Harry as her lover vaguely and without details.

Fool! she said to herself.

Whose fault was it? Her own? Bill's ... or the sort of idle life they led, rushed to death, busy every moment, and yet intolerably idle. Bonds for Bill and lunches and dinners and golf and parties and yachting trips and old women to be flattered, so that their husbands would listen when he talked business, and young women to be made love to because it was the mode of the moment. And the chase after money and the pursuit of excitement and the restless hunt after stimulation. Merry-go-round. That's what it was. Now and then you caught a brass ring. And that's all it was, brass.

She turned the little platinum band on her finger as she thought. She thought further ... it wouldn't have happened, home ... oh, I know people get divorces ... and I know they're pretty gay back there ... or try to be ... but the gay ones are usually the ones that end down here or try to bring New York up there ... and when marriages go on the rocks, it just isn't out of boredom and looking for some substitute for happiness; it goes deeper than that.

"Don't you worry. You and Bill are all right," Della said.

She was suddenly sickeningly ashamed of herself; ashamed for Bill; for them all, for Fluff and Les, for Dirk and Frances. She put her dark head in her slim, strong hands and cried, careless of who might see her.

Bill appeared suddenly. She had not heard him drive in. He had come across the lawn quietly leaving the car in front of the house. He said: "Nevis ..." in deep consternation.

She reached up blindly and pulled him down beside her. He knelt there, and shook her gently. His thick blond hair was damp with sweat and curled tightly about his bronzed forehead. His blue eyes were concerned. He asked: "Darling, what's the matter? ... Nevis ... what's happened? Bad news from home?"

She answered dimly: "It's nothing. I'm tired, I guess. Bill, couldn't we go away together somewhere? It's September, almost. Couldn't we get away for a little while, alone? I'm so fed up with everything."

His heart leaped. She did care, after all. Lately, she'd been so different. He said gently: "I'll ask Burton. I'm sure we can. Come on into the house, Infant ... if anyone goes down the lane they'll spread the rumor that I beat you."

Nevis said, smiling a little: "Sometimes I wish you would."

He pulled her out of the chair and they went toward the house, his arm around her shoulders. Hari, peering from the windows of the living room chuckled and scuttered into the kitchen to tell his team-mate that everything was all right again. Dinner appeared on the table, a cold dinner, and a good one. Nevis went into the bathroom with Bill and washed her face in cold water. He said, drying his hands: "I shot a rotten game. Losing my pep, I guess. Nevis, what's wrong?"

She answered, groping for words:

"The Waterfords, Frances and Dirk. Everything. Bill, I'm frightened!"

"Dinner," announced Hari, thinly, from the distance.

They went downstairs. "Gee, I'm starved," said Bill. Nevis, making a pretense of eating, watched him, across the table. The room was long and cool and the shadows cast by the flickering candles were deep and green-blue as still water, there were tree branches tapping on the windows, and the roses on the table were darkly reflected in the black and green glass service which Hari had spread upon the lace cloth.

"You aren't eating, honey."

"I'm not hungry. Bill, could we go to Cape Cod?"

"We'll see. Nevis, what's gotten into you?" he asked, distressed.

"I don't know. You'll ask Mr. Burton, won't you?" she begged him.

He promised:

"Sure, I'll ask him. What say we take a little ride tonight, out a ways? Olive—I saw her at the club—wanted us to come in for contract. I said we would, but you 'phone you have a headache or something."

She thought: he is a dear after all. His eyes were as blue as a child's and very anxious. She rose.

"Finish your coffee. I'll 'phone," she said.

Olive was none too pleased. "I had two tables made up," she wailed. But Nevis said shortly, "I'm sorry, we can't; that's all. I've a wretched headache."

It was true enough. Olive suggested casually:

"Send Bill over then."

"No," said Nevis, "sorry, he's staying with me."

(Continued Monday.)

(Copyright, 1931, by Faith Baldwin. Distributed by King Features Synd., Inc.)

Synopsis

Nevis and Bill Lancaster, young newlyweds, leave the little Pennsylvania town where they were raised and go to New York. They lease a small apartment and Bill becomes a bond salesman. As he succeeds, they take a house and entertain beyond their means to make an impression. Nevis sees little of Bill. She disapproves of their extravagance, but Bill assures her it is necessary to promote business. Then Bill meets the flirtatious Olive Blanchard, who makes no secret of her designs on him. When Nevis suggests a vacation, Bill tells her he has been invited on a big fishing trip by Mr. Bartlett, a prospective client. Nevis, furious, asks him if it was business which accounted for his attentions to Mrs. Bartlett at a party. Bill believes Nevis should help him by accepting the attentions of men they meet in a semi-social way. Nevis visits Della Hunt, a friend, and meets Harry Carter, the well known architect. A car drives up to Olive's home, across the street, and Nevis is stunned to hear Bill's and Olive's voices. Later, at a dance Nevis sees Bill kiss Olive.

Now Go On

THIMBLE THEATER

Now Showing—"Gone, But Not Forgotten"

By Segar

YOO-HOO, POPEYE! THE PLANE IS WAITING FOR US
BROTHER CASTOR TOOK A SHIP
JUS'A MINUTE, OLIVE
YOU SHAKE MY HAND AFTER ALL I TRIED TO DO TO YOU—I WAS A FOOL AND I'M GLAD WE'RE PARTING FRIENDS
GOOD BYE GENERAL BUNZO—GOOD LUCK
GONE
I'LL MISS HIM—HIS HEART WAS BIG—HIS FISTS WERE HARD—A MAN—BLOW ME DOWN!
THE END

POLLY AND HER PALS

The Book Pirate

By Sterrett

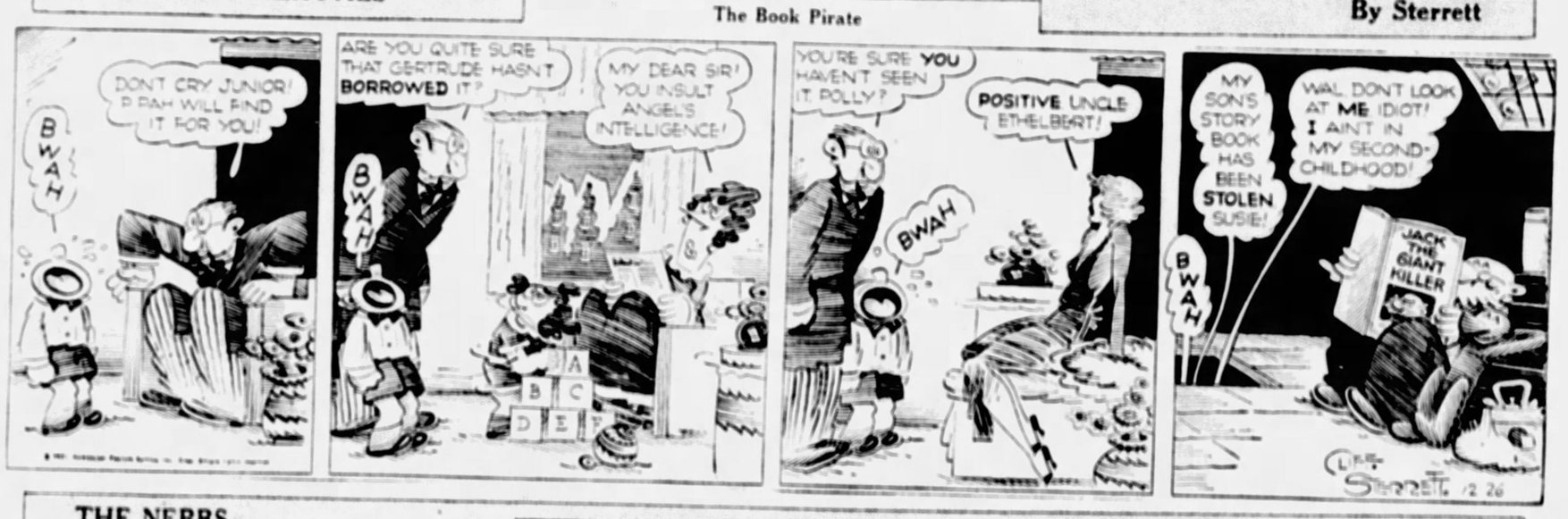
DON'T CRY JUNIOR! P. PAH WILL FIND IT FOR YOU!
BWAH
ARE YOU QUITE SURE THAT GERTRUDE HASN'T BORROWED IT?
MY DEAR SIR! YOU INSULT ANGEL'S INTELLIGENCE!
YOU'RE SURE YOU HAVEN'T SEEN IT, POLLY?
POSITIVE UNCLE ETHELBERT!
MY SON'S STORY BOOK HAS BEEN STOLEN SUSIE!
WAL DON'T LOOK AT ME IDIOT! I AIN'T IN MY SECOND CHILDHOOD!
JACK THE GIANT KILLER

THE NEBBS

Lonesome and Blue

By Hess

I SPENT A LONESOME CHRISTMAS IN THE HOTEL AND HE'S GIVING THE MATTER OF GETTING BACK HOME QUITE SOME CONSIDERATION
I SHOULDA STAYED SINGLE I SHOULD—WHEN YOU ONCE BEEN MARRIED AND HAD A HOME, AND IT DONT MAKE NO DIFFERENCE WHAT KIND OF A HOME NEITHER, YOU GET SO LONESOME AWAY FROM IT—I'M EVEN LONESOME FOR SYLLY'S NAGGING
I'M TRYIN' TO WRITE TO HER BUT I CANT GET NO LETTER TOGETHER—I DONT WANT IT TO SOUND UPPITY AND I DONT WANT IT TO SOUND BEGGING-LIKE NEITHER
NO, I WONT WRITE NO LETTER—I'LL SAY IT TO HER IN WORDS AND THEN IF WE DONT MAKE UP SHE AIN'T GOT NOTHIN' TO SHOW PEOPLE HOW NINNYISH I WAS

TIM TYLER'S LUCK

The Last Word

By Lym Young

PRINCESS! WAIT UP!
DO YOU CARE IF I TAKE A HIKE UP THE MOUNTAINSIDE? I WON'T STAY AWAY LONG, YOUR HIGHNESS, I JUST WANT TO BE BY MYSELF FOR A WHILE—
YOU MAY, BUT DO NOT GO FAR BEYOND THE CALL OF MY SENTRY'S VOICE, TIM!
GEE—SHE CALLED ME TIM! GEE—AND IT SOUNDED SWELL!
OKAY—I SEE THE LANDING SPOT, SPUD, AND SPUD, IF ANYTHING HAPPENS TO ME, YOU'LL FIND A MESSAGE IN MY COAT POCKET—
—IT'S FOR PRINCESS MARDO!

SUN-TELEGRAPH-WARNER THEATERS JUNIOR KOMIC CLUB

We wouldn't be a bit surprised if most of the boys and girls in the Sun-Telegraph-Warner Theaters Junior Komic Club slept late this morning. Why shouldn't they? Yesterday's excitement was enough to tire grown ups.

After a long round of Christmas trees, new toys, and more sweets than were good for us, we fought off the sandman was past bed time. When the little ones finally toddled off to bed, they sailed into slumberland hugging new dollies, teddy bears and woolly cats and dogs.

Now Christmas is over. The gifts that were so bright and new yesterday will have our tenderest care—for a little while. Then they will be thrown aside and forgotten.

LOOKING FORWARD

Do you remember, not so long ago, the Warner Theaters and the Sun-Telegraph gave a toy matinee at all Warner theaters? Every child who brought a toy—even a broken toy—was admitted without charge. The toys given by the children were turned over to the Toy Mission where they were mended, and made to look as nearly new as possible.

On Christmas Eve these mended toys were taken to hospitals, orphan asylums and into the homes of children who otherwise would have not known there was a Christmas. It was your gift to the poor, and if you could have seen how happy it made these poor children, you would have danced with joy.

THIS YEAR'S TOYS

Next year the Sun-Telegraph-Warner Theaters Junior Komic Club will have another toy matinee. Wouldn't it be nice if you could keep some of this years toys to give to the Toy Mission when next Christmas rolls around?

By "keeping" your toys we do not mean packing them away right now. Play with them. Have as much fun as you can with them, but try not to break them. Then next year you will be able to make someone very happy.

Next week we will celebrate New Years Day, the day for making good resolutions. Suppose members of the Sun-Telegraph Junior Komic Club make this their resolution. To take care of their toys and give them to the poor when they are tired of them.

Write a letter to the Supreme Grand Jester, in care of the Sun-Telegraph, and tell him how you feel about it?

BIRTHDAY GREETINGS

The Sun-Telegraph-Warner Theaters Junior Komic Club extends greetings to the following members who will celebrate their birthdays tomorrow.

Rowland: Anthenette Reiel.

South Hills: Peggy Schreiber, Bruce Gardner, Gertrude Muenchen, Jerome Black.

Harris: Lloyd Humbert, William Shollito.

Manor: Howard Cohen.

BRINGING UP FATHER

Now He's Puzzled

By McManus

WELL-WHAT ARE YOU STANDING THERE LOOKING LIKE A MULE FOR?
NOW-YOU LISTEN! I'M TALKIN' TO YOU-
OH! IS THAT SO? WELL-WHAT HAVE YOU GOT TO SAY?
I'M GOIN' OUT TO-NIGHT-
HOW DARE YOU TALK TO ME LIKE THAT?
© 1931, Int'l Feature Service, Inc., Great Britain rights reserved.
WELL-I GOT OUT-BUT-NOW! HOW AM I GONNA GIT BACK?
12-26

TILLIE THE TOILER

Mac's Game, But No Winner

By Westover

HOW DOES MAC LOOK WITH HIS NEW FACE?
WELL, HE LOOKED PRETTY SORE WHEN HE LEFT THE OFFICE YESTERDAY. I TOLD HIM HE WAS TOO SHORT TO DANCE WITH ME
THAT NIGHT
?
THE NEXT BOUT, LADIES AND GENTLEMEN, IS A BOXING CONTEST BETWEEN BATTLING SPUMONI AND "SHORTY" MACDOUGALL. SHORTY IS A GOOD-LOOKING KID - THEY'RE IN THE CENTER OF THE RING NOW
-BONG
- THE BATTLER LEADS WITH A TERRIFIC RIGHT-HAND SMASH TO SHORTY'S FACE AND ANOTHER TO MACDOUGALL'S SCHNOZZLE - OH, BOY! CAN THIS GOOD LOOKING KID TAKE IT! I'LL SAY. SPUMONI IS HITTING HIM WITH EVERYTHING BUT THE RING POSTS - MACDOUGALL IS DOWN
OH, MAC. GET UP!
SORRY, HE CAN'T GET UP - HE'S OUT - BUT HE SURE IS A GAME KID
CONTINUED

ELLA CINDERS

Left Out

By Plumb and Conselman

I'D LIKE TO GET MY HANDS ON THAT HUSBAND OF MINE! WE'VE HOCKED EVERYTHING IN SIGHT--- HOCKED EVERYTHING TO RAISE ENOUGH MONEY TO FINISH PAYING FOR THE THINGS WE HOCKED!
MONEY TO LOAN
LISTEN, IF I EVER CATCH YOU DEVELOPING THE SLIGHTEST SIGN OF A CONSCIENCE, I'LL BLINDFOLD YOU, TURN YOU AROUND A FEW TIMES, GIVE YOU A BROKEN COMPASS AND LET YOU LOSE YOURSELF!
DO YOU SUPPOSE WE'RE BEING PUNISHED FOR USING THE MONEY THAT WAS REALLY ELLA'S?
NEVER MIND, MOTHER'S PRECIOUS LITTLE LAMBIE! I'LL GET YOU A NEW COAT SOMEHOW IF I HAVE TO SKIN THE WOLF AT THE DOOR!
WHAT HAVE YOU GOT, PRISSIE?
MAMA AND I DON'T WANT TO TELL YOU THIS, BUT I THINK YOU SHOULD KNOW JUST HOW EVERYTHING STANDS! THESE ARE PAWN TICKETS, LOTTA!
YOU SELFISH THINGS--BOO HOO-- WHY DON'T YOU GET THREE SO WE COULD ALL GO!
Well, it looks as if that step-family has fallen into plenty of grief! Serves em right!

THE BUNGLE FAMILY

From an Old Sweetheart

By Tuthill

NO LETTERS. ONLY THIS PACKAGE FOR ME. A PRESENT PROBABLY, AND.....OH IT'S A PIN! A FLOWER WITH A DIAMOND IN THE CENTER. HOW PRETTY!
BEAUTIFUL! AND A DIAMOND. LOOK HOW IT SPARKLES! BEAUTIFUL!
HOW LOVELY! I WONDER WHO SENT IT TO ME? THERE'S NOTHING TO INDICATE—
I WONDER IF IT'S FROM MR. EL DORADO? A DIAMOND! OH, THERE'S A SMALL CARD. LET ME SEE.... WITH SINCERE REGARDS AS EVER H. O! WHO'S H. O?
H. O? LET ME THINK? OH, I WONDER IF IT COULD BE HARTFORD OAKDALE? THIS FLOWER IS A FORGET-ME-NOT, IMAGINE?
WHAT! OAKDALE? THAT MAN! H. O! PEGGY ARE YOU SURE? SUCH NERVE! THE IDEA OF HIM TO REMIND US OF HIS EXISTENCE. SUCH AN OTHERWISE WONDERFUL TIME OF THE YEAR
ANYHOW MOTHER IT'S VERY PRETTY. I HAVEN'T HEARD FROM HIM FOR AGES. I WONDER WHERE HE IS NOW? I WISH WE'D NOTICED WHERE THE PACKAGE WAS MAILED. BEFORE WE TORE IT OFF THIS PRETTY-
OH IT ISN'T SO PRETTY AFTER YOU GET A GOOD LOOK AT IT. SUCH A DINKY LITTLE DIAMOND! I WONDER IF IT'S REALLY GENUINE? IMAGINE A FORGET-ME-NOT FROM HIM! HOW MUSHY! HOW LIKE HIM TO SEND SUCH A SILLY THING.

MICKEY MOUSE

The Last Laugh

By Disney

O-LEE-O-LAY-HEE-HOO= DO YOU KNOW, MICKEY, SOME DAY I THINK I'LL START A YODELING SCHOOL?
WITH MY VOICE, I KNOW I COULD GET PLENTY OF PUPILS= O-LEE-O-LAY-HEEEEE--
LOOK! THERE'S ONE OF YOUR PUPILS NOW
O-LEE-O-LAY-HEE-HOO= HEE-HOO = HEEEE-HOOOOO
HEE-HAW, HEE-HAW, HEEE-HAWWW
WALT DISNEY

LITTLE ANNIE ROONEY

A Free Soul

By Walsh

WHERE DID I GET THIS WATCH AN' CHAIN?? WELL, I'LL TELL YA--SANTA CLAUS BRUNG IT TO ME FOR BEIN' A GOOD BOY
I TELL YOU, PETE-YOU'RE GETTIN' TOO RECKLESS !!
AW, THERE AIN'T A COP IN THIS BURG THAT COULD TRAIL A PIECE OF CHEESE ACROSS A POOL TABLE!
SEZ YOU!
YES--I HEARD THEY HAD A LITTLE GIRL WITH THEM--IT MUST HAVE BEEN JUST A RUMOR.---THERE'S NO TRACE OF HER AROUND HERE!
GLORYOSKY--AM I GLAD!!! NOW WE'RE FREE!--AN' WE CAN GO AN' TRY TO REACH UNCLE PADDY'S--GEE, NOW WE CAN HAVE A MERRY-DAY-AFTER-CHRISTMAS!
BARRELL McCURDY
© 1931, King Features Syndicate, Inc., Great Britain rights reserved.

COOK-COOS

By TED COOK

(Copyright, 1931, King Features Syndicate, Inc.)

"The main business of a banker," says John Marriott, "is not to receive it—but to lend it."

And a lot of them, however, seem to get along very well by not minding their own business.

* * *

Milestones on the path to being very much surprised:

LONDON—After attending a reception at the home of Lady Astor, Mahatma Gandhi announced himself greatly shocked by the small amount of clothes worn by the women.

* * *

Gals at sea
Flirt easily

* * *

What-a-Woman No. 847,392

This is Mrs. Allura J. Owlhammer, tea room proprietor, who has been awarded a medal by the Animal Husbandry League for her discovery that the common sparrow, when stuffed and roasted can be used as a $1.50 turkey dinner.

* * *

"Government is just as fallible as the fallible men who run it," says Gov. Ritchie, of Maryland.

And what makes it even worse, the men who run it seem just as fallible as the fallible voters who thought they weren't.

* * *

Gals in society
Wed a yachtsman

* * *

GANGSTERS

How doth the little gangster bold
Improve each shining hour
By shooting up the folkses
Just for the pleasure in it.
He hijacks here, he blackjacks there
And runs his likker in;
And those he doesn't fill with lead
He poisons with his gin.

—KEITH BENTLEY.

* * *

LAMAR ODD FELLOWS' BALL CLUB HAS NEW RULES

(From the Lamar Missouri Democrat)

The Carthage Odd Fellows are coming up tonight to play ball with the Lamar I. O. O. F.'s tonight.

One of the favorite evening sports in Lamar just now is indoor baseball. A feathered barb is thrown at a target approximately two feet square. On this large square are circles that indicate a strike, and other points of baseball. They choose up sides, and one man plays at a time, hurling the feather tipped barb at the target. The others, of course, sit or stand back and look on with critical appraising eyes.

Rev. Gilbert introduced this "parlor baseball" a year or two ago.

The Lamar Odd Fellows are having a mint of fun out of it. Recently their team went to Carthage and played the Odd Fellows there, the Carthagenians proving to be the better ball team.

But some of the Lamar Odd Fellows have been practicing up, and when the Cathage team comes this evening they want as much support along the side lines as possible.

* * *

"Be sure you're right," says the Rt. Rev. Wiley, "and then give up the idea of convincing your wife."

* * *

Dolls who do not like publicity should not get caught at much duplicity.

* * *

Thought for today—

Little girls used to play with dolls; nowadays little dolls play with boys.

* * *

Gals change their names
By means of divorces.

* * *

FAMOUS LAST WORDS

And now, gentlemen, I'd like to tell a little story illustrating this point.

* * *

Vacancy.

Today's Crossword Puzzle

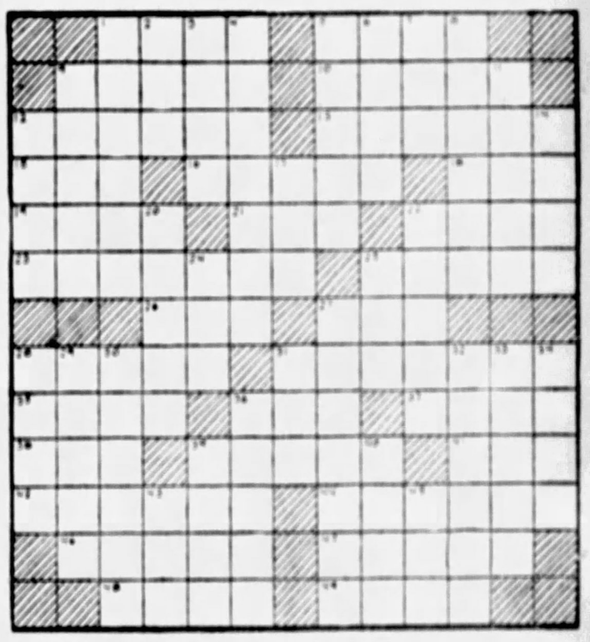

Herewith is the solution to Thursday's puzzle.

B	A	R	R	Y	M	O	R	E		P	O	T		
O	N	E		E	A	R	E	D		A	W	E		
N	I	A	G	A	R	A		W	A	Y	N	E		
		D	A	T	E		M	A	N	N				
S	P	I	T	S		C	O	R	N	E	L	L		
P	A	N	E		H	O	R	D	E		E	E		
R	I	G		H	A	D	E	S		S	A	W		
A	N		N	A	S	A	L		L	A	V	E		
T	E	N	A	N	T	S		K	I	T	E	S		
		A	I	D	E		T	O	R	I				
H	U	R	L	S		S	A	R	A	N	A	C		
A	S	E		E	M	I	L	E		E	R	A		
Y	E	S		L	A	N	C	A	S	T	E	R		

HORIZONTAL
1—Peruse
5—Hastened
9—Tale
10—Entices
12—Thief
13—Commission
15—Sphere
16—Large sea-duck of northern regions.
18—Murmuring note, as of a dove
19—Stubborn animal
21—Plunge
22—In a little while
23—Came forth
25—Ties
26—Remove
27—Possessive pronoun
28—Feeble-minded person
31—Pertaining to a founded government
35—Affirm
36—Prohibit
37—Administer in small quantities
38—Steep or soak
39—Kind of fortification
41—Feminine pronoun
42—Rubbed out
44—Communication
46—Made commonplace by repetition
47—Taunts
48—Took out
49—Mix

VERTICAL
1—Rude crowd
2—Recede
3—On the sheltered side
4—Mocked
5—Slumber
6—Low murmuring sound, as of a contented cat
7—Mistake
8—Church officer
9—Public assembly
11—Form of hair binding
12—Capital of Italy
14—Puts on
17—Performed
20—Fault
22—Begot
24—Alcoholic beverage
25—Couch
27—Messengers
28—Female horse
29—Open to view
30—Delay
31—Hobby
32—List of names
33—Residues
34—Malicious look
36—Distill upon
39—Network
40—Orderly
43—Title of respect
45—Prefix: triple

IT PAYS to tell your selling story to the "well-to-do." That's why real estate advertising in the Sun-Telegraph brings such splendid results.

WHY PITTSBURGH IS GREAT
High School Graduates Here Are Fully Prepared for College

Pittsburgh Sun-Telegraph

BE A PITTSBURGH BOOSTER
To Your Friends in Other Cities

SATURDAY, DECEMBER 26, 1931

Established 1927, by Pitt Publishing Co., Pittsburgh, Pa., President, William Randolph Hearst; Vice-President and Publisher, H. M. Bijur; Secretary-Treasurer, A. W. Clark; Associate Editor, C. W. Ziegler; Managing Editor, Dwight Fee. Entered as second class matter at the postoffice at Pittsburgh, Pa.

National advertising representatives, Paul Block and Associates, 247 Park avenue, New York; Palmolive Bldg., Chicago; Book-Cadillac Bldg., Detroit; Little Bldg., Boston; Guarantee Trust Bldg., Philadelphia; 625 Rush Bldg., San Francisco.

The Associated Press is exclusively entitled to the use for republication of all news credited to it or not otherwise credited in this paper and also the local news published herein. All rights of republication of special dispatches herein are also reserved.

A Juicy Plum

Retrenchment May Be Advisable in Fees for Collection of Delinquent County Taxes.

*Robert S. Cain, County Treasurer-Elect, has dis-*appointed some of the politicians by announcing he will appoint John Brown, Jr., of Emsworth, as delinquent tax collector. The job is one of the most lucrative public offices—too lucrative, many students of civics assert. Now that retrenchment is the order of the day it may be advisable to let the county receive a bigger share of the delinquent taxes by reducing the collector's fee, or by placing him on a salary.

In the bequests received by many Pittsburgh charitable and welfare institutions in the final distribution of the late H. C. Frick's estate we have a concrete illustration of the fact that the accumulation of vast fortunes often results in public benefit. The Frick gifts could not have come to some of these institutions at a more opportune time.

Another illustration of the benefits that the public sometimes receives from the commercial interests may be found in the plans of the oil men to establish a memorial park at the site of the Drake well near Titusville, Pa., the first commercial producer in the United States. The American Petroleum Institute reports that the area is to be beautifully landscaped and a museum erected.

It is gratifying that Judge Sara M. Soffel has found that circumstances justify after all the return of Mrs. Louise Williams O'Leary's three-year-old son to the mother. The baby had been given to the Juvenile Court's home-finding department. It must be recognized that, monstrous though it seems, there are mothers not fit to be entrusted with children. The people whose sympathetic interest was aroused by the O'Leary baby's case will be glad to learn it does not fall in that category.

More bomb explosions are reported. A house in Dravosburg has been demolished and one in Sewickley partially wrecked. The constant occurrence of these crimes must be attributed to the failure of the police and county detectives to arrest the perpetrators. The situation steadily becomes more serious. It might be worth while for the civic associations to employ private detectives to investigate the bombings.

*The constitutionality of the Talbot bill, appropri-*ating $10,000,000 from the State's general fund for unemployment relief, is to be tested in the courts. The sooner the question is answered the better. In the meantime it is to be hoped Gov. Pinchot will accede to the request of local legislators and civic leaders that he call a conference to see what else can be done to relieve distress.

The resignation of President Ross Leffler and four other members of the State Game Commission who charge that Gov. Pinchot has violated his pledge to keep politics out of the Commission's affairs puts the Governor on the defensive. Politics is undoubtedly out of place in the work of game conservation. So long as they do their work properly it should make no difference what the Commissioners' political learnings are.

That was an impressive statement that William E. Best, of Dormont, president of the United States Building and Loan League, made at the Pitt Business Men's luncheon concerning the strength of the building and loan associations. The number of people in the Pittsburgh district who have come into possession of homes through these associations is legion.

An aviator who was forced to make a landing near Greensburg a few days ago says that he was blinded by the smoke from the coke ovens and lost his way. His mishap is regrettable, to be sure, but no regret can be felt over the fact that smoke was issuing from the coke ovens.

The airplane again proved itself an agent of mercy in the rapid trip that it enabled a Pittsburgh specialist to make to Steubenville, O., where he was called to remove a pin which had become lodged in the throat of a little girl. By flying the doctor found it possible to remove the pin before it had seriously injured the child. Aviation has saved many lives.

'otzman, weather forecaster, states that it o go back 50 years to find a parallel for the mildarly winter. Many of us would rather have it a little colder. Many would suffer if it were colder. One of the pleasant things about living in Western Pennsylvania is the fickleness of the weather. Its variety gives spice to life.

*The Public Service Commission finds that mali-*cious tampering, by a person or persons unknown, with the airbrake system was responsible for the Pennsylvania Railroad freight wreck near Gallitzin on December 9, which resulted in the death of one man and injuries to three others. This case, so exceptional in its nature, emphasizes that wrecks are now of rare occurrence.

New Year's next. You will get an advance taste of the celebration in a gay night club scene reproduced in full color in the Gravure Section of the Sunday Sun-Telegraph to be issued tomorrow. It is a reproduction of a painting by Jose Mompou which was shown in the Spanish department of the Thirtieth International Exhibition of paintings at Carnegie Institute.

The Gravure Section tomorrow will also present another page of photographs of interesting babies. The "Remember?" department will be noteworthy for some old time pictures of Boies Penrose and E. V. Babcock. A striking picture of the flood of 1907 swirling around the Smithfield Street Bridge is another interesting feature.

Everyone will find something of absorbing interest in the American Weekly Magazine section of the Sunday Sun-Telegraph. The story of a race of supermen who are believed to have lived 20,000 years ago is continued, and there are articles about hoboes, trained pigeons, the explosion on [illegible] Richman's yacht and other matters. In all of them you will find curious facts that you will be glad to know.

SUN-TELEGRAPH'S PLATFORM

For Pittsburgh and Western Pennsylvania

1—*A better, cleaner, more beautiful city.*
2—*Rapid Transit.*
3—*Repeal or modification of "blue law."*
4—*Establishment of Pittsburgh metropolitan district.*
5—*Town Hall seating at least 15,000.*
6—*Voting machines to insure honest elections.*
7—*Development of river transportation.*
8—*Development of air transportation.*
9—*Electrification of railroads.*

The Leaning Tower

By Nelson Harding

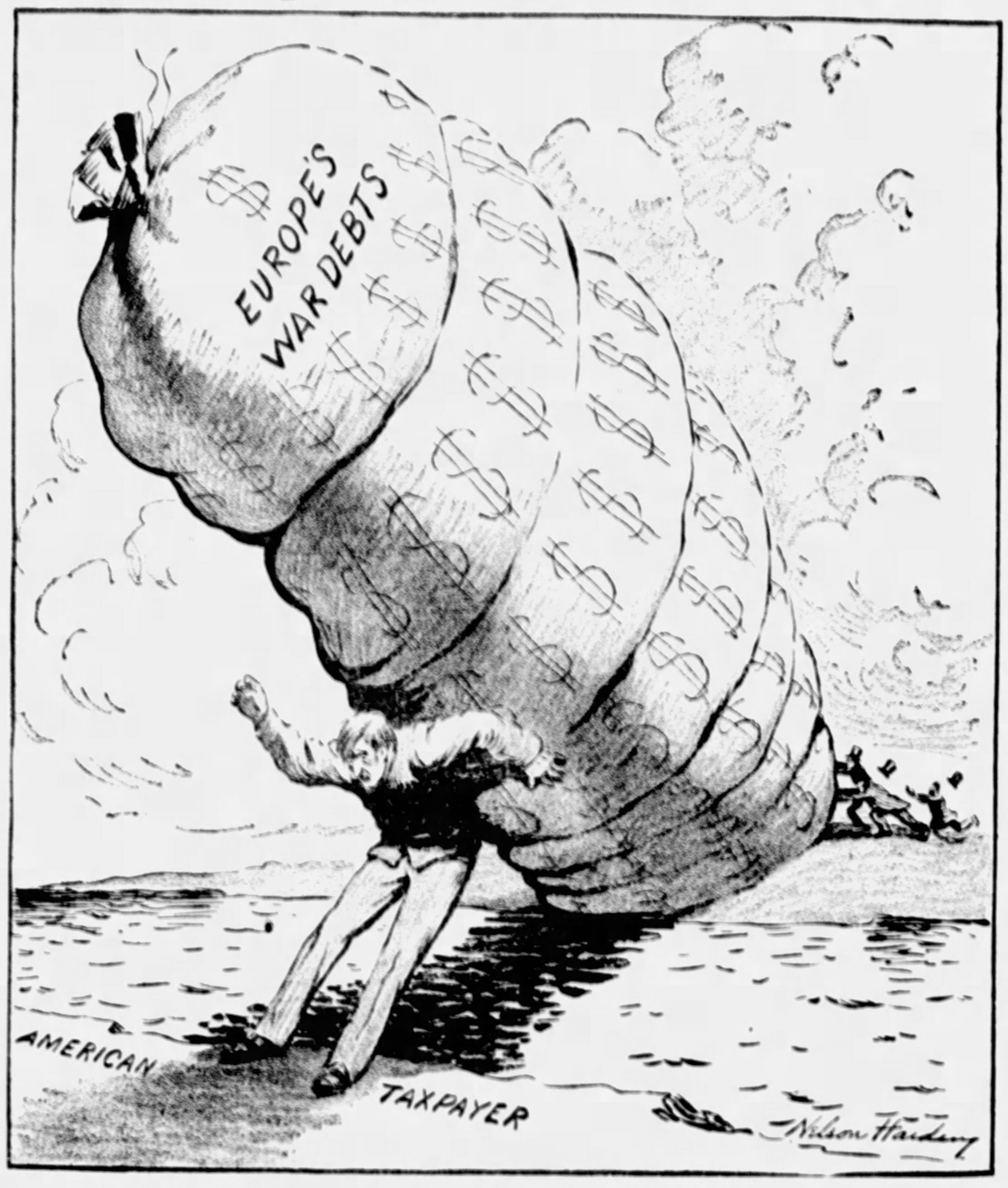

At an angle ever sharper
Europe's modern Leaning Tower
Topples dangerously westward,
Threatening to fall upon us,

Will American taxpayers
Battle to resist injustice
Or are they content to stagger
Under this back-breaking burden?

NEW YORK DAY BY DAY

By O. O. McIntyre

NEW YORK, Dec. 26.—I'm back on the old plantation after a dash in the subway during the rush hour. A friend, driving me downtown, wanted to wait. "Never mind," I waved airily, "I'll take the subway." Taking the subway is a good trick if you do it. That and a one and a half on the slack wire.

I slipped a nickle in the turnstile at Brooklyn Bridge and joined homegoing villagers. Wandering down the platform to peek at myself in the penny machines, I heard an express roaring in, made for it and half New York's working classes made for me.

As quick as that I was in the dead center of a milling pack. "Keep the orchestra playing. I'll be all right." Houdini once told me one needs have no fear in crowds if one would relax. So I let myself go limp. You'd have to look twice to know I didn't have the withers.

Relaxing may be arty in refined circles, but among the Grand Central set it is practically no good. I wouldn't trade the pair of hand-tooled leather garters Jay Price sent from China for six subway relaxes—with a celluloid mandolin pick to boot.

In the blur it struck me that only people making headway were those fighting their way tauntly. So I began to stiffen and nobody can be a bigger stiff. Closing my eyes and lowering my head I plunged. Looking up I had made a yard—Oh, well an inch anyway.

* * *

In the meantime, the express left and those remaining began adjusting hats, coats, neckties—and, Law me and oh, Gee, brassiers for all I know—to await the next. They zoom in every three minutes. While everybody was off guard I decided to squirm forward. Some day I'd love to show lantern slides of my squirming.

Not enjoying a halitosis test with the gentleman face to face with me I tried to advance in wriggles. Like these—s s s s. And was doing perfectly finely when an annoyed fellow in front sneered: "What's the idea, Buddy—ants?" The glance I gave that chickabiddy!

* * *

Another train shot in. Before I could clutch my hat I was sailing through sliding doors—the arm that reached for my hat still stuck up like a flag pole. Breathing down the collar of a neighbor, I inquired: "Do you mind if I pull my arm down?"

Without looking from his tabloid he said: "I wouldn't mind if you helped yourself to a saucer of rat poison." And spring just around the corner.

* * *

Luckily he hopped off at the next station. I was thinking up a beaut reply. Two more stations and I'd had it. But another jam swept through the doors flinging me down the car with the up in the air arm still up and numb. It knocked against one of those porcelain loops, quaintly called straps, and I clutched, and clutched. What's this—a clutch orgy? In dizzying around curves, I was continually thrown against one of those Peter Arno "I'm all ears!" ladies.

* * *

Near Grand Central she snapped: "Stop kneeing me!" I replied: "Who? Me?" She said evenly: "You heard me!" That sort! And did I keep my mouth shut. And there we were bowling along—me and my set of loose knees and the arm still up. As Dorothy Parker would say: "The Loose Kneed Boys in Around the Horn. The Loose Kneed Boys in the Subway." But at my age, what I've been through and my life practically over, I should be worrying about jelly knees.

In the confusion, I discovered I'd passed my station and with customary symptoms—quick gulp, wild look around and wilder dash. To board a subway train, just stand and be patient. You'll be pushed on. But getting off is 'sumpin? At 72d street I almost made the exit but the doors closed. "See here," I gibbered to the guard, clapping my hands sharply. "Let me off. I'm a reporter and if you don't I'll write up your company." He jeered: "Yeah? You and Brisbane," and went on guarding.

I raised such a hullabaloo at the next station someone gave me a swift shove and off I went in quick skips and a Billy Watson slide. It was 116th street but I should care. It's life. I've wanted to look around Columbia anyway. And play leap frog about the campus with Prof. Butler.

(Copyright, 1931, McNaught Syndicate, Inc.)

LISTEN, WORLD

By Elsie Robinson

Well, we've had Christmas.

We've sung carols and lighted Christmas trees and distributed charity and said the usual beautiful things about peace-on-earth-good-will-to-men.

So that's that. Now let's get down and face facts.

Let's face those facts which will determine our course, and our country's course for the next 12 months. Let's stop hanging wreaths on ourselves and cut out the beaming ballyhoo and have the courage and honesty to ask the one, fundamental, shameful question which yesterday makes imperative to ask—

IS THIS A CHRISTIAN NATION?

AFTER MORE THAN 150 YEARS OF PROGRESS AND PROSPERITY AND PRODIGIOUS LABOR, ARE WE A CHRISTIAN NATION?

We have celebrated the supreme Christian holiday—

We have gone through a number of admirable Christian gestures—

And we are chuck full of brotherly love and turkey hash—

But the fact remains—WE ARE NOT A CHRISTIAN NATION.

No nation where thousands of men and women and children are hungry and homeless and hopeless on Christmas Day is a Christian nation.

Even though we feed and warm them all for a day, that will not make us a Christian nation.

Even though we build churches and establish elaborate hospitals and social service centers, that will not make us a Christian nation.

AS LONG AS WE PERMIT CONDITIONS WHICH PRODUCE HUNGER AND IGNORANCE, VICE AND FILTH, POVERTY AND UNEMPLOYMENT, DESPAIR AND DISEASE, WE ARE NOT A CHRISTIAN NATION.

As long as we permit dark alleys—

And slums—

And sweat shops—

And blind pigs—

And factories and fields run by child labor—

And brutalizing penitentiaries and reform schools—

As long as we permit an industrial system which gives rich men and smart men too much chance, and poor men and stupid men not enough chance—

As long as we break people's pride by forcing them to take charity instead of jobs—

As long as some are well born and some are ill born—

As long as some are born privileged and some born handicapped—

As long as there is one child in America who has not an equal chance with all other children at health and happiness—

THIS IS NOT A CHRISTIAN NATION . . . AND WE'D BETTER STOP KIDDING OURSELVES THAT WE ARE.

Yesterday we remembered a gentle Christ, born in a manger.

Today we would do well to remember an indignant Christ who befriended the outcast and the needy . . . who rebuked the hypocrites and Pharisees . . . who lashed the money changers from the temple . . . who cried, with His dying breath—

"FATHER, FORGIVE THEM—THEY KNOW NOT WHAT THEY DO!"

Yesterday we kept holiday for a Poor Man, for a Man who gave His life for other poor men. And while we feasted, outside in the street, shuffling along in the rain and the wind and the mud, seven million desperate men filed by!

Suppose Christ had been in that pitiful mob?

HOW DO YOU KNOW HE WASN'T?

Father, forgive us!

Forgive us for our selfishness, our stupidity, our muddling and drifting that have brought America to such a Christmas as that!

Father, forgive us—we knew not what we did!

BUT WE CAN LEARN!

(Copyright, 1931, King Features Synd., Inc.)

Text for Today I am the vine, ye are the branches: He that abideth in me, and I in him, the same bringeth forth much fruit: for without me ye can do nothing.—John, xv:5.

(The text for today is suggested by the Rev. Charles H. Eisenbach, pastor, Trinity Lutheran Church, Corliss.)

Marry-Go-Round

By HELEN ROWLAND

Cupid Tales a Holiday

Nowadays, when Cupid wants to wound a man's heart, he aims at his head—or his pocketbook.

* * *

The Bow-Boy is looking for a soft target, when he should be taking some new lessons in marksmanship.

* * *

His arrows are flying wild—and most of them seem to be hitting the wrong people. The middle-aged men who should be impregnable, but seem to be much more impressionable and soft-headed than the young Lotharios. And the middle-aged girls in their second blooming.

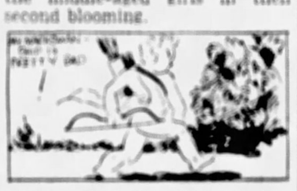

Every time Eros lifts his bow and aims at a sweet young debutante, her grandmother gets in the way. And every time he aims at a gay young bachelor, his dad holds out his wallet and deflects the arrow.

* * *

Dear old girls, who ought to be petting their arteries or sitting by the fire knitting doll-caps for the children, are out getting platinumed and "face-lifted" and learning the new dance steps.

* * *

And nice old boys, who should be warding off rheumatism, counting their calories and learning how to whittle and play checkers, are plastering the remaining strands of hair across their foreheads and flashing wicked smiles with all their bridgework, at the flappers.

* * *

Cupid keeps all his arrows for the peppermint-lozenge age. He probably figures that he'd have to use a machine-gun to put the younger generation on the spot—sentimentally speaking.

Grandmother no longer reads the household hints and cuts out the recipes for current buns and blackberry mush; she skips right over the newspaper, until she finds an advertisement for something that will help her figure. The beauty column is her meat.

* * *

And Granddad barely skims the political news and sports sections, and hurries on to the ads for hair-restorers and reducing diets.

* * *

All of which is their own business and gives them a zest in life, which is better than sitting around grumbling and picking on the younger generation. If they will only watch their step, and remember that while a young heart and lovely arteries are all right after 40, they are no excuse for a weak mind and a giddy head.

* * *

When Cupid aims at your vanity, make sure that your heart is arrow-proof and your wallet is out of range!

(Copyright, 1931, King Features Synd., Inc.)

Europe Rediscovers America

By Claude G. Bowers

Author of "The Struggle for Democracy in America," "Founders of the Republic," "Jefferson and Democracy," "The Tragic Era" and other important works, now writing for the Pittsburgh Sun-Telegraph.

Nothing could be more promising than the effect of one week of Congress in convincing Europe that there is an American sentiment, an American policy and an American governmental agency determined to stand for American interests first. Reading the comments of the European press, one's curiosity increases regarding the conversations between Mr. Hoover and MacDonald, Laval and Grandi; and the conversations of Mr. Stimson in Europe; and the secret conversation between Mr. Mellon with MacDonald and the head of the Bank of England.

Just what was said in these conversations by Mr. Hoover to persuade the Europeans that it would be possible to shift the burden of billions from the backs of other people who owe it to the backs of Americans who loaned it?

We are not among those who assume that America is absolutely independent of the outside world, that is the reason we opposed the Grundy tariff which has wrought the ruin of our foreign markets. But when we are confronted with the arrogant demand that the cost of the war shall be transferred to the shoulders of our people, the time has come to take a stand with and for America. There was not the most remote suggestion when the loans were made to Europe that they would not be paid; there was nothing said or thought about the payment being conditioned on reparations.

There is not one sane reason why the American people should be taxed through the years to come to pay the debts of other nations, some of which are far more prosperous than we are today.

* * *

'A Policy of Isolation'

We read in the London papers that a refusal to assume the debts of England and France and pay them out of the pockets of our people is "a policy of isolation"; if that is "isolation" we are for it.

We are told by the English press that England has abandoned hope that America will "help toward economic recovery," and the answer is that the economic recovery of America will not be served by saddling the debts of 14 nations on our backs.

We are told that the "Congressional outbursts" comes as an "ice blast" to Britain, and the "Congressional outburst" took the form of a specific declaration that the moratorium for a year does not mean that we are willing to hold the bag for the world.

What could have been said by Mr. Hoover, Mr. Stimson or Mr. Mellon in these secret conversations with MacDonald, Laval, Grandi and the head of the Bank of England to warm the English with the thought that we were willing to transfer the world's debts to our own people?

* * *

Democrats Fought The Grundy Act

Mr. Wickham Stead, the English journalist, is bitter, and mostly because the American Congress concerned itself with American interests on the debts. But he says one thing to which no sensible and satisfactory answer can be made by us:

"Neither he (Senator Reed) nor any other speaker in Congress seemed to appreciate the effect of the tariff raised last year to prohibitive heights, making it more difficult for foreign countries to remit payments to the United States."

It was a stupid proceeding to which we were forced under the lash of Mr. Hoover in the Senate; but when Mr. Stead says that no one in Congress appears to appreciate the fact he writes out of the superabundance of his ignorance. The Democrats of Congress fought the Grundy act upon the very ground Stead mentions.

Something must be done—it will be very difficult now that we have forced other nations to retaliation—about that tariff. But that is entirely different from unloading the debts of other nations on our backs.

Evidently Mr. Stead, who is shocked that Congress does not follow Mr. Hoover's leadership, is ignorant of the fact that he, more than any man in our public life, is responsible for the tariff which increases the difficulty of the debtor nations in meeting their obligations.

* * *

A Measure of Hoover's Leadership

One thing now is certain: Mr. Hoover's recommendation for a revival of the World War Debts Commission is rejected by the amendment in the House. The Senate will keep the amendment. Without that amendment even the one-year moratorium would have been rejected; and that because men like Mr. Stead were assuring the Europeans that the moratorium meant the transfer of the debts.

On that proposition Mr. Hoover could not carry his party with him; he seldom does. It is a measure of his leadership.

That incapacity to lead or determination to lead in the wrong direction is not least among the tragedies of the unprecedented American panic and distress.

* * *

A Remarkable Spectacle Of Unity

Meanwhile public business is being held back by the bickerings and Donnybrook fairs and Kilkenny cat fights of the Republicans in Congress. They cannot even elect a president pro tem in the Senate. That silly contest continues because the reactionaries are determined, through the re-election of Senator Moses, to force the progressives of the West to bare their backs to the brand of "Sons of wild jackasses." "The only party fit to govern" forsooth.

Last week the Republicans in the House staged a remarkable spectacle of unity in the mob scene about Mr. McFadden, with the none too edifying picture of Senator Reed emerging from a conference at the White House with the statement that the former chairman of the committee on banking would be refused the patronage to which he is entitled as the representative of the Republicans of his district. And on top of it all, a wet bloc of 60 Republican members has been announced to battle against Mr. Hoover's noble experiment.

* * *

The Delectable Mr. Lucas

This is the atmosphere in which Senator Fess starts out to "sell Mr. Hoover to the country," as though it were a bankrupt sale. And this perhaps the explanation of the rather contemptible action of Mr. Lucas of the Republican National Committee in attempting to place the responsibility for the books. "The Strange Career of Mr. Hoover Under Two Flags" and "The Mirrors of Washington" on the Democratic National Committee. Mr. Shouse's, prompt denunciation of this story as a lie out of the cloth was hardly necessary.

Every one knows that the "Mirrors of Washington" was written by Mr. Tucker, of the Scripps-Howard press, which supported Mr. Hoover in 1928. And "The Strange Career of Mr. Hoover Under Two Flags" has figured in the courts of New York City, with the names of all concerned, and with a Tammany judge granting a temporary injunction and expressing his disapproval of the attack upon a President of the United States. The recourse of the President is in the courts, where President Roosevelt went long ago.

But from Mr. Lucas! Mr. Lucas, who knows so much about the vicious and villainous falsehoods about Al Smith, sent out, and paid for, in 1928. Mr. Lucas, caught red-handed in the most disreputable undercover attack on Senator Norris in 1930. The delectable Mr. Lucas!

(Copyright, 1931.)

WHAT DO YOU KNOW?

By S. H. Connolly

Match correctly:

1. Count Luckner	great journalist.
2. Joseph Pulitzer	author of "Jeremy."
3. Carl Akeley	explorer of Guiana.
4. William Beebe	the Sea Devil.
5. Hugh Walpole	observer of life in Africa.

Fill each blank:

6. Convent Garden is the home of opera in ————,
7. Manitoba is part of the Dominion of ————,
8. Potsdam is the "Versailles of ————,"
9. Mount ———— is the highest of European volcanoes.
10. Pompeii and Herculaneum are near the city of ————,
11. King Albert, of Belgium, is the ———— of Leopold II.
12. ———— is the capital of Portugal.
13. The construction of the first important line of railway in the United States was begun at ————,
14. Detroit is near Lake ————,
15. St Louis, Mo., was named after King ————, of France.

Answers to today's test:

1. The Sea Devil. 2. Great journalist. 3. Observer of life in Africa. 4. Explorer of Guiana. 5. Author of "Jeremy." 6. London. 7. Canada. 8. Prussia. 9. Etna. 10. Naples, Italy. 11. Nephew. 12. Lisbon. 13. Baltimore, Md. 14. Erie. 15. Louis XV.

(Copyright, 1931, King Features Syndicate, Inc.)

ISN'T IT SO?

To be a gentleman you have to be fair in your discussions.

There seems to be no slump, however, in the high hat production.

Most of us are eager to share our troubles. For that matter, no man can keep his happiness to himself either.

Other people's burdens may be a tax on us, but a man's good opinion of himself never gets too heavy for him to carry.

The average luxury is a necessity a man can't afford.

Love letters written during courting are likely to be read during court.

Lots of people who boast that they are in the swim have a hard time to keep their heads above water.

Some of the "tired business men" would be more rested if they were privileged to work harder.